

Priscilla Cross Stitch selected charts

## The Antique Pattern Library

For more information, please see our website at: <http://www.antiquepatternlibrary.org>

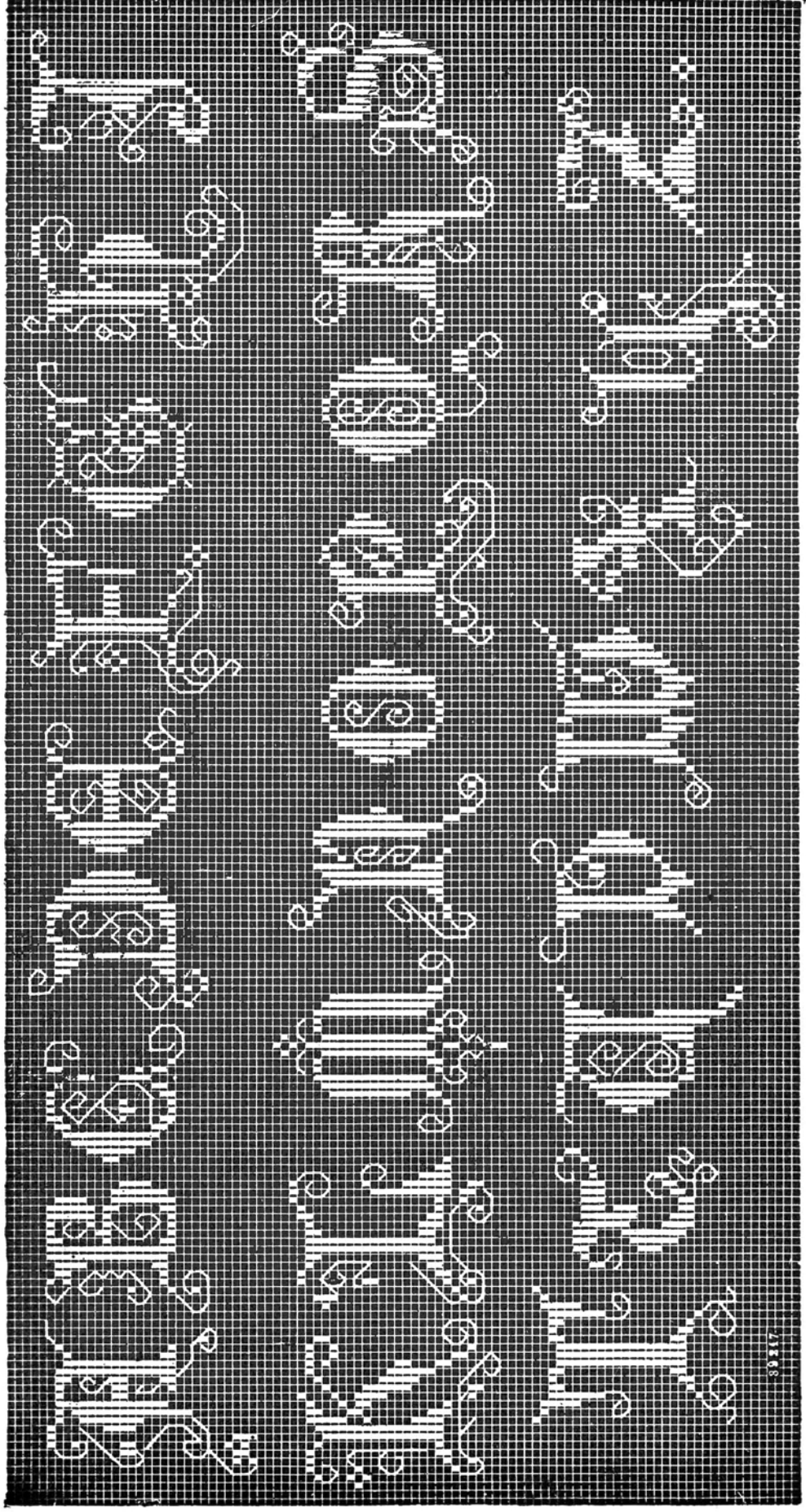
THIS IS A SCAN OF AN ANTIQUE BOOK IN MY COLLECTION, AND I WANT IT TO BE AVAILABLE, FOR FREE, TO ANYONE WHO WANTS TO USE IT.

You may give copies away, you may not sell them.



This work is licensed under the **Creative Commons** Attribution-NonCommercial-ShareAlike License. To view a copy of this license, visit <http://creativecommons.org/licenses/by-nc-sa/2.5/> or send a letter to Creative Commons, 559 Nathan Abbott Way, Stanford, California 94305, USA.

From the collection of Judith Combs



39317

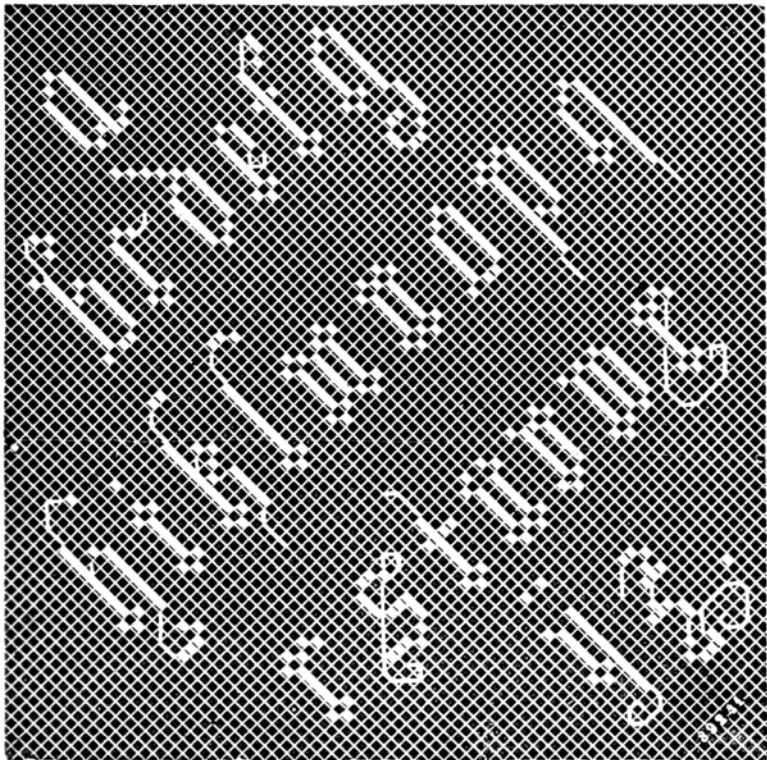


Fig. 64

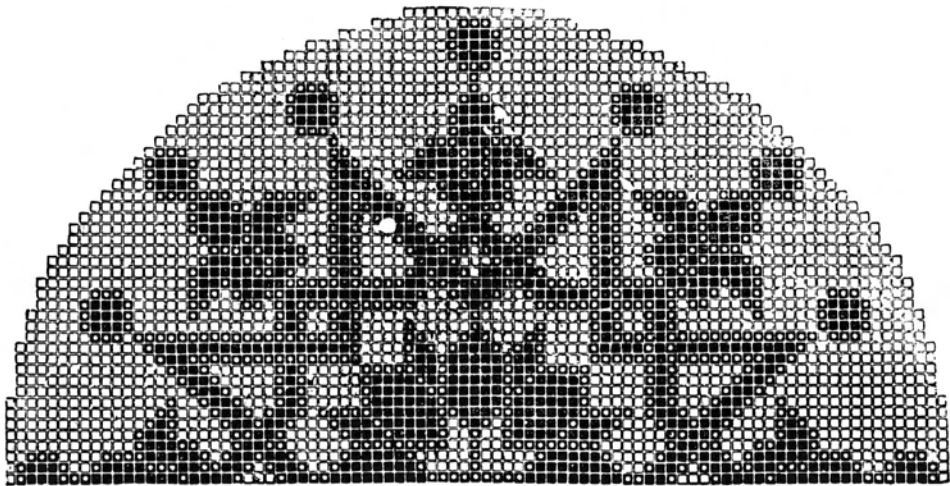
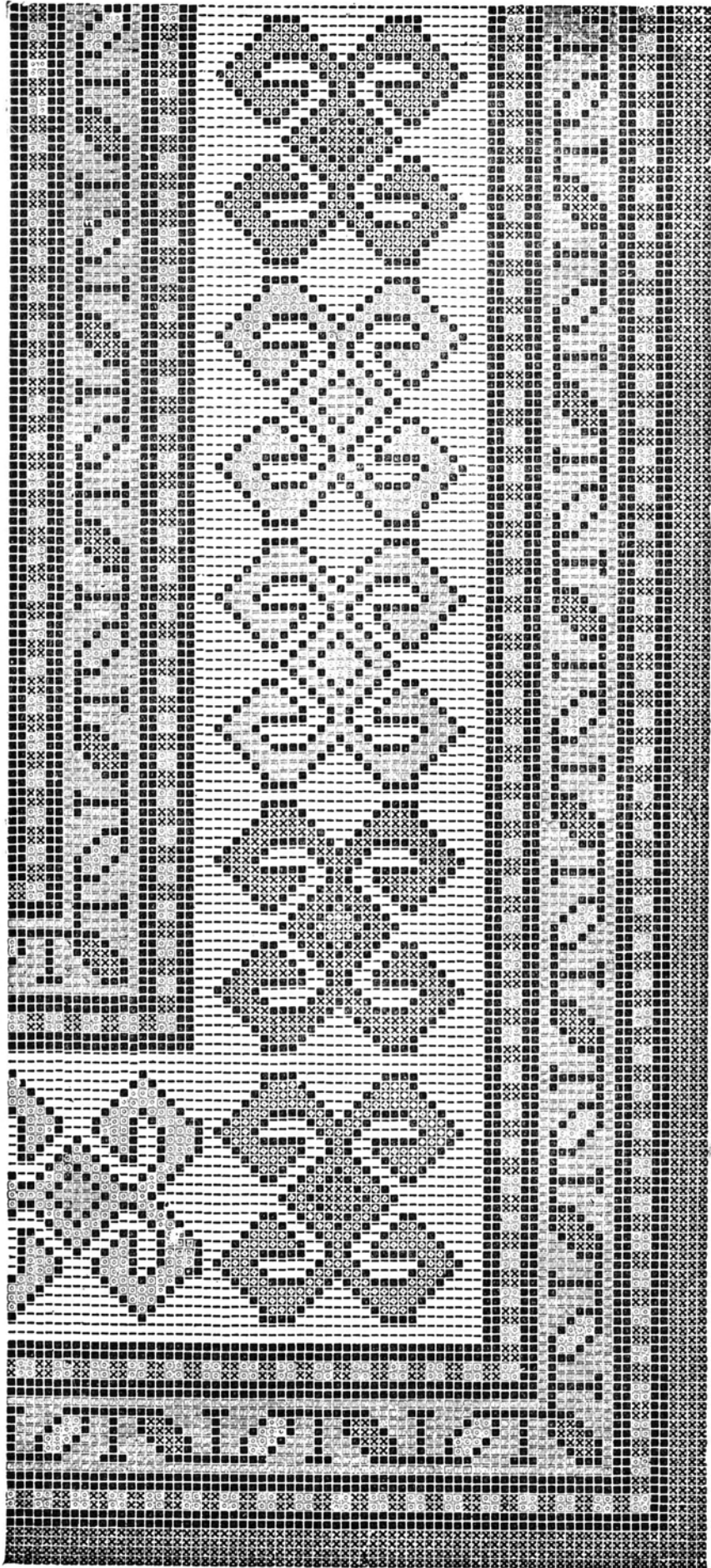
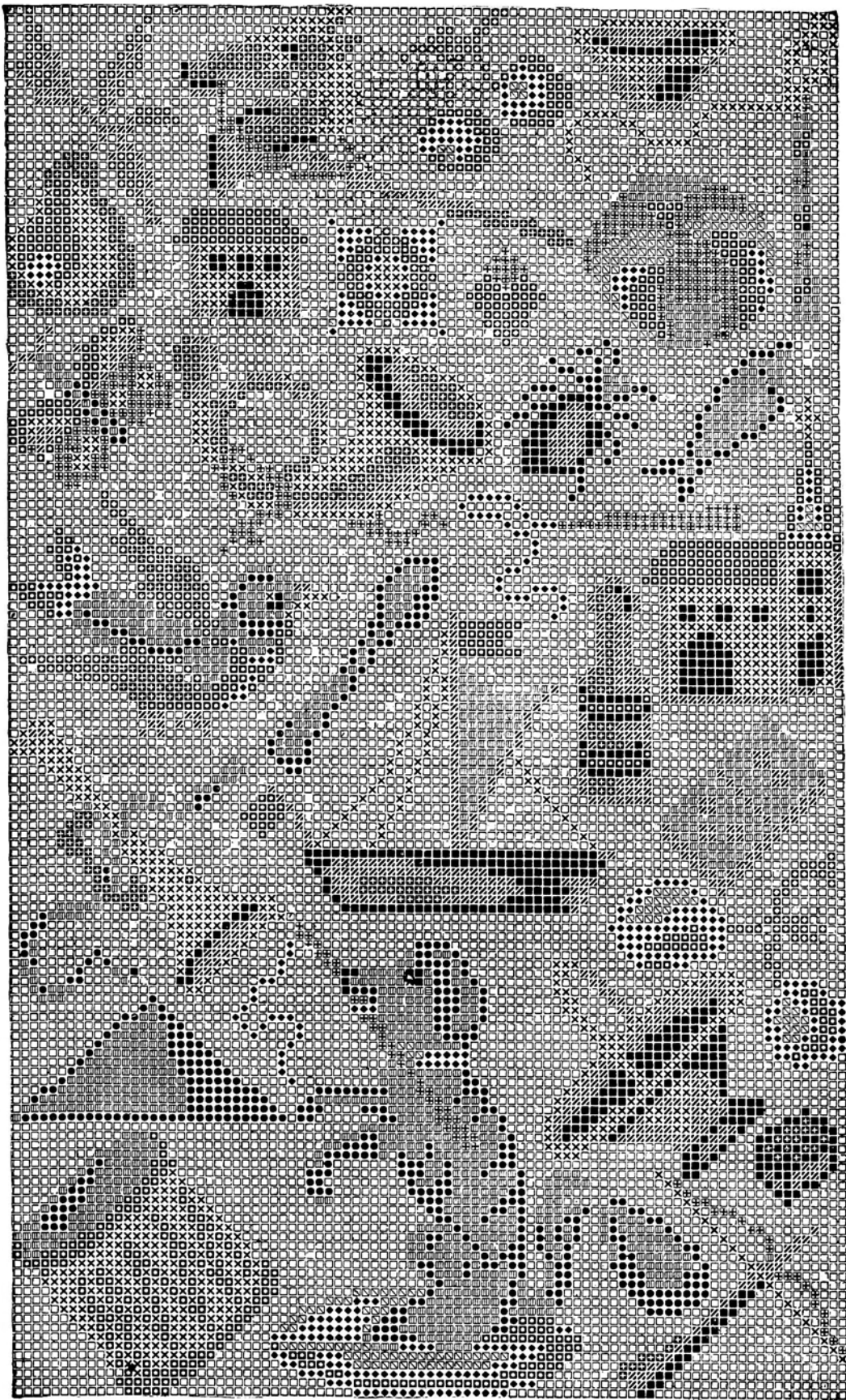


Fig. 87.

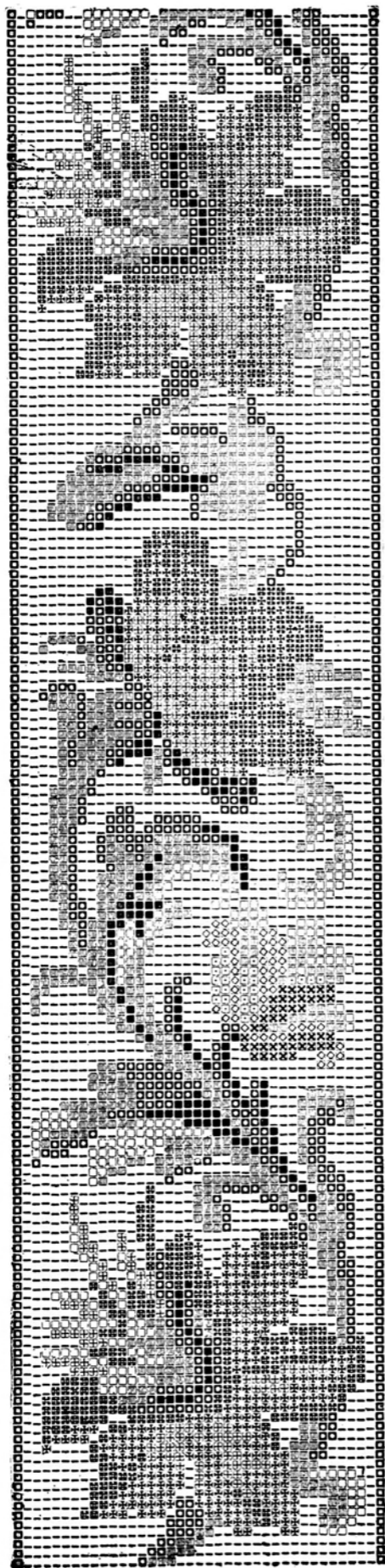


■ Black.    ◯ Green.    ⊗ Red.    ▨ Blue.    □ Dark Yellow.    · Ground.  
Fig. 94

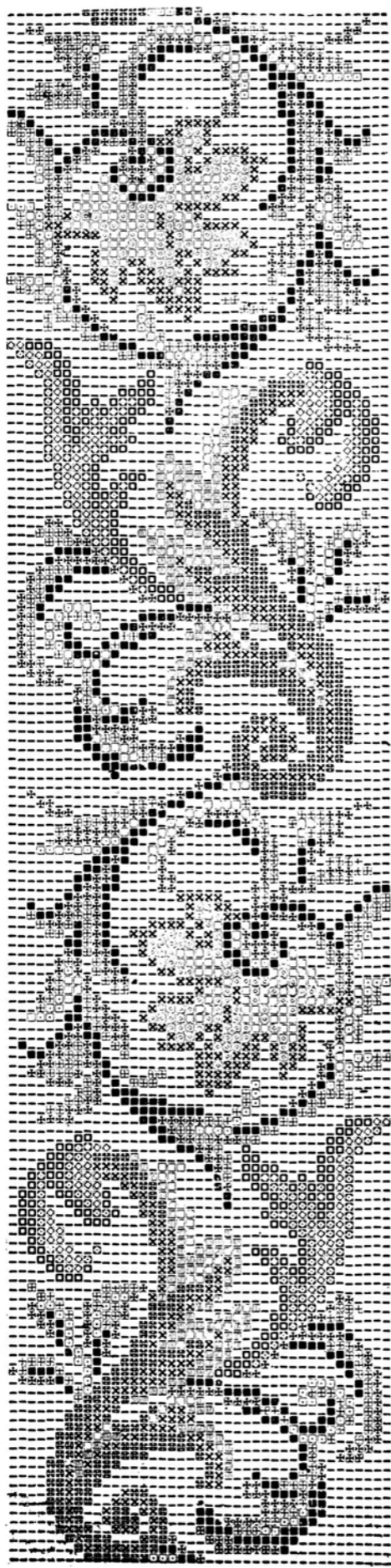


■ Dark Red.   ● Medium Red.   ▣ Light Red.   ■ Dark Brown.   ▨ Light Brown.   ■ Dark Yellow.   × Light Yellow.   ▩ Blue.  
 □ Green.   ● Dark Gray.   ■ Light Gray.

Fig. 97



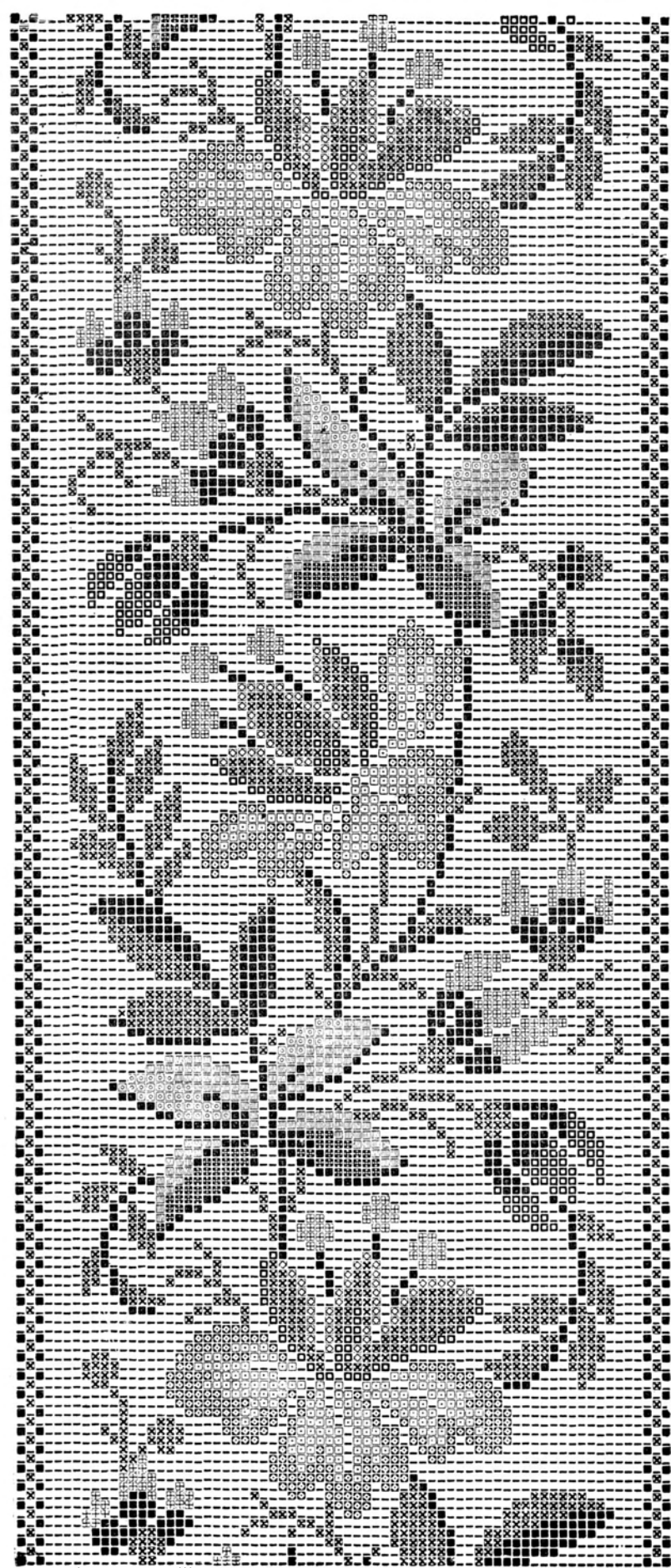
■ Dark Brown. □ Bronze Brown. ▣ Dark Gray. □ Light Gray. ⊗ 1st, (Darkest), ⊗ 2d, ⊙ 3d, (Lightest) Blue. ⊞ 1st, (Darkest), ⊞ 2d, ⊕ 3d, (Lightest) Red. □ Olive Green. | White, (Ground)



■ 1st, (Darkest) Red. ■ 2d, ■ 3d, □ 4th, □ 5th, (Lightest) Red. ■ 1st, (Darkest), ■ 2d, ■ 3d, □ 4th, (Lightest) Green. □ 1st, (Darkest), □ 2d, □ 3d, (Lightest) Blue. | Ground.

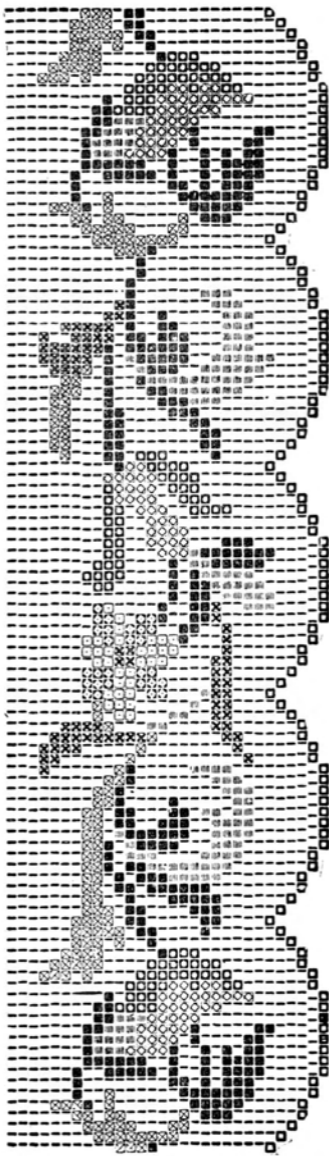
Fig 99





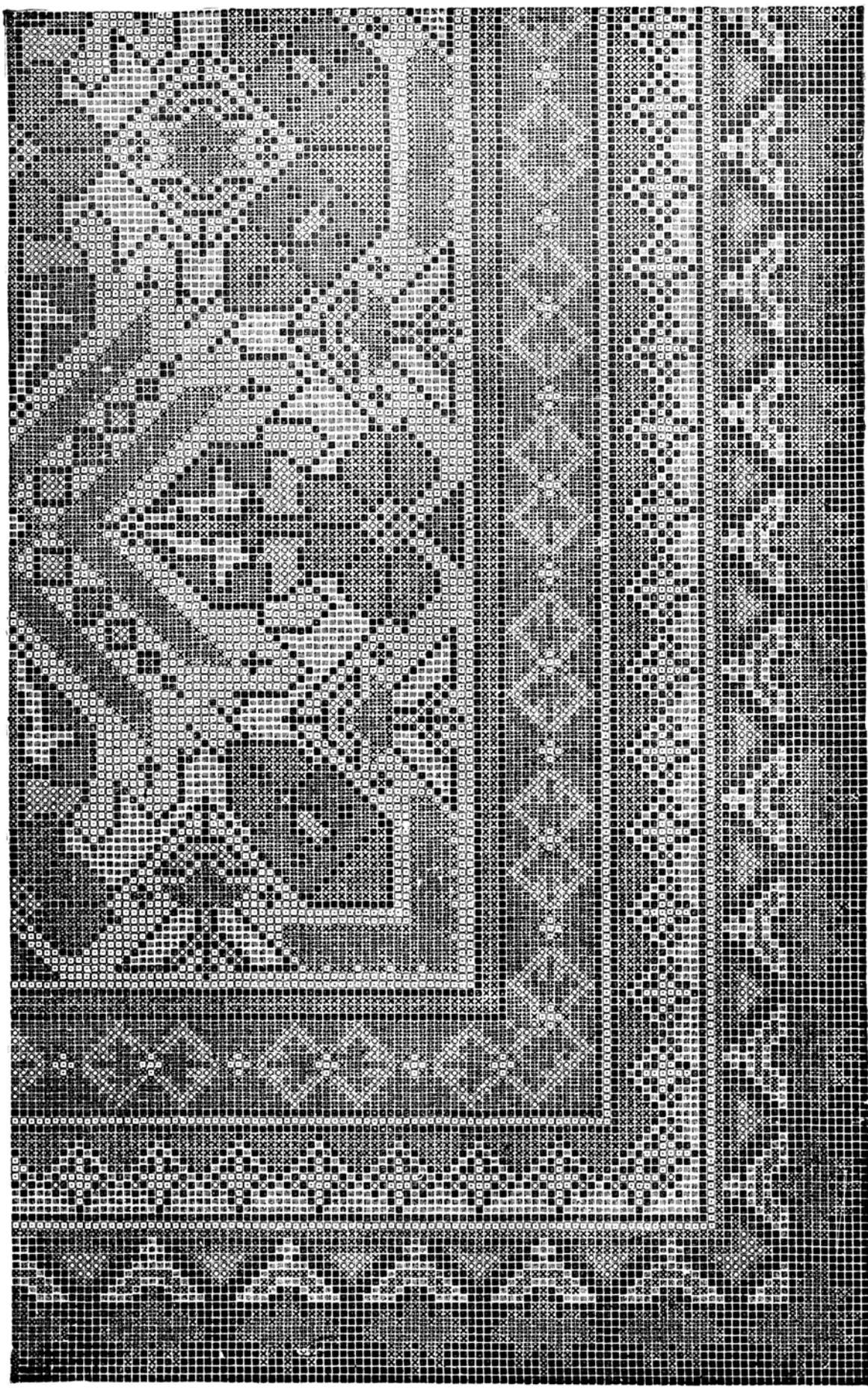
■ 1st, (Darkest), ■ 2d, □ 3d, (Lightest) Olive Green. ■ 31, □ 3d, (Lightest) Wood  
Brown. ■ Dark Red. □ Light Red. □ Dark Blue. □ Light Blue. □ Ground.

Fig. 100

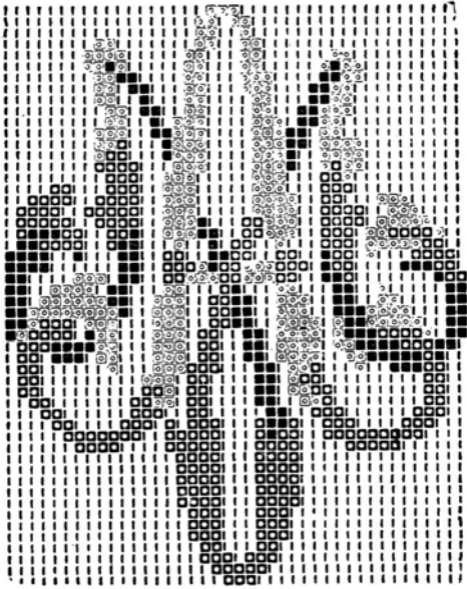


■ Dark Olive.   ■ Light Olive.   ■ Dark Green.   ■ Light Green.   □ Dark Blue.   □ Light Blue.   □ Dark Red.   □ Light Red

Fig. 101

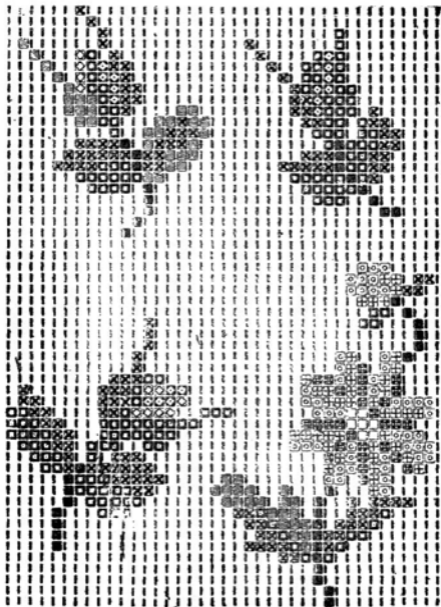


■ Black, □ Corn Color, ■ Peacock Blue, ◻ Bronze, ✕ Maroon, ▣ Olive,  
 Fig. 107



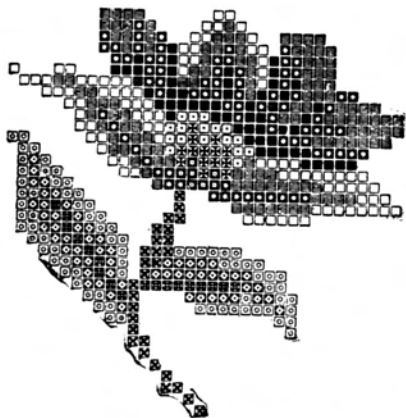
■ Dark Brown.   ■ Bronze Brown.   ⊙ Gray.   † Ground.

Fig. 117



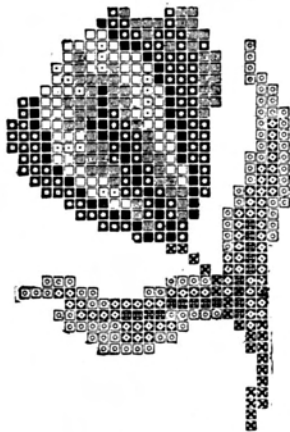
Brown. □ 1st, [Darkest], ⊠ 2d, ▣ 3d,  
 [Lightest] Green. ⊕ 1st, [Darkest], ⊖ 2d, ⊗ 3d,  
 [Lightest] Red. ⊞ 1st, [Darkest], ⊕ 2d, ⊙ 3d,  
 [Lightest] Gray. □ Yellow. | Ground.

Fig. 126



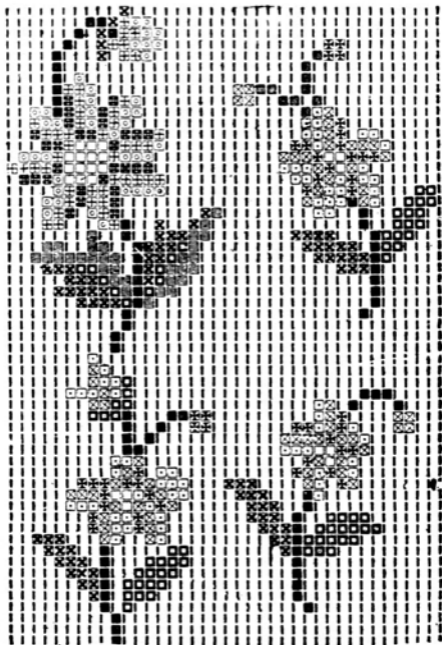
■ 1st, [Darkest], ◻ 2d, ▨ 3d, ◻ 4th, [Lightest] Blue. ◻ 1st, [Darkest], ▨ 2d, ◻ 3d, [Lightest] Brown. ▨ 1st, [Darkest], ◻ 2d, ◻ 3d, [Lightest] Olive Green. ⊗ Bronze Brown.

Fig. 126



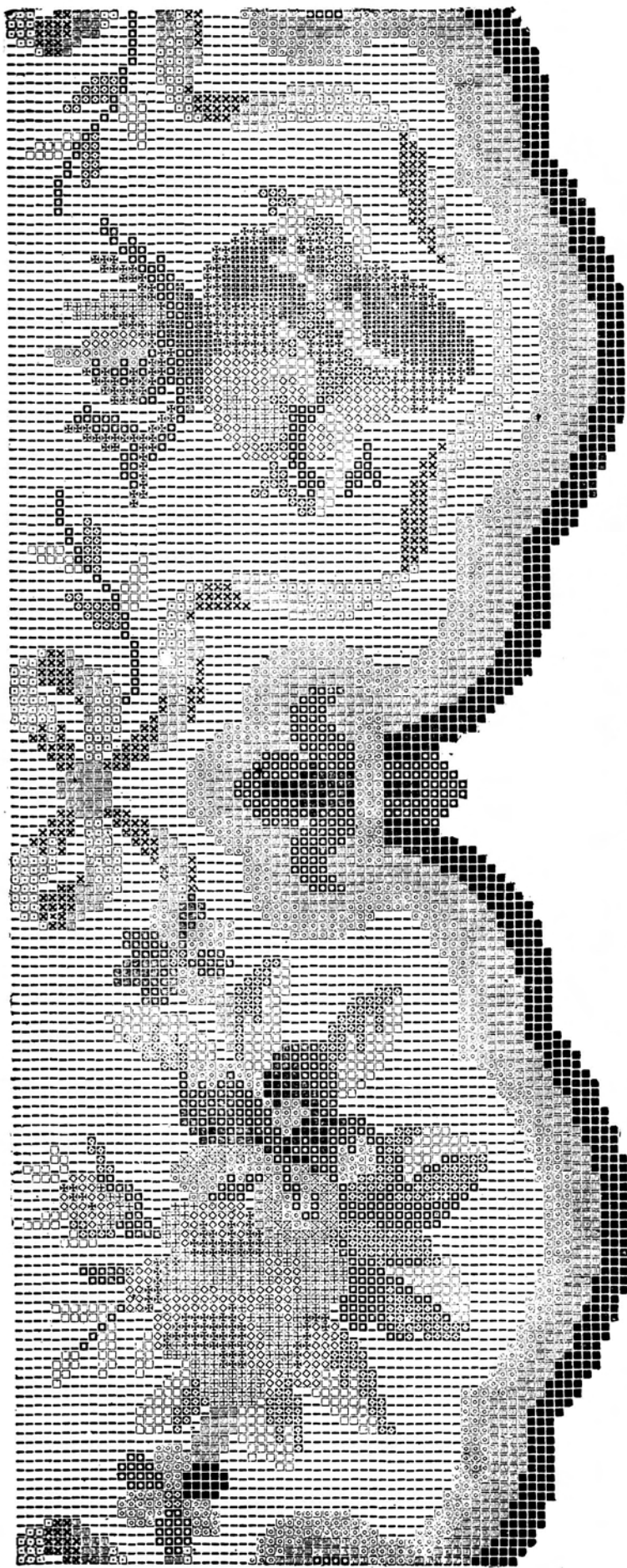
■ 1st, [Darkest], ◻ 2d, ▨ 3d, ◻ 4th, [Lightest] Lilac. ◻ 1st, [Darkest], ◻ 2d, ◻ 3d, [Lightest] Dark Yellow. ◻ 1st, [Darkest], ◻ 2d, ◻ 3d, [Lightest] Olive Green. ⊗ Bronze Brown.

Fig. 129



■ Brown. □ 1st. [Darkest]. ⊗ 2d. ▨ 3d. [Lightest]  
 Green. ▩ 1st. [Darkest]. ⊕ 2d. ⊙ 3d. [Lightest]  
 Gray. ⊞ 1st. [Darkest]. ⊗ 2d. ⊙ 3d. [Lightest]  
 Blue. □ Yellow. | Ground.

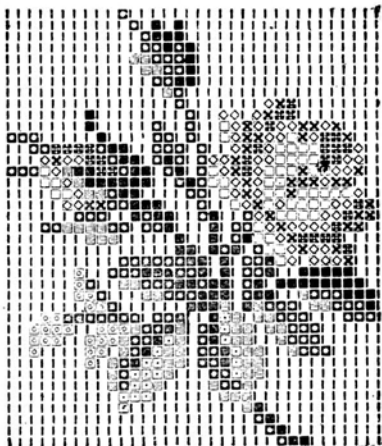
Fig. 130



■ Dark Brown, □ Bronze Brown, ⊕ Gray, ⊗ 1st, [Darkest] H 2d, ⊖ 3d, [Lightest] Illus.  
⊞ Dark Red, ⊘ Light Red, ⊙ Pink, ⊚ 1st, [Darkest], ⊛ 2d, ⊜ 3d, [Lightest] Olive.  
Green, ⊛ Cream Color, | Ground.

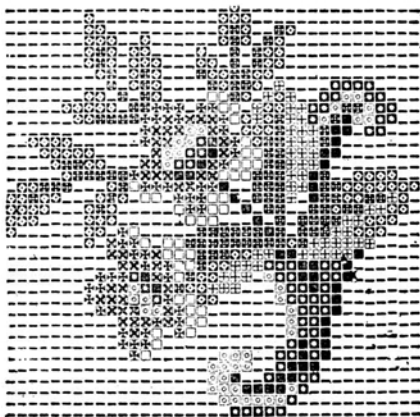
Fig. 131





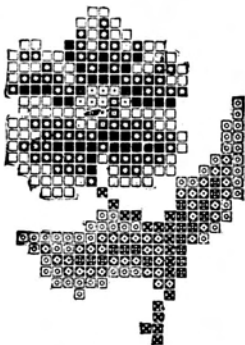
■ 1st, [Darkest], ◻ 2d, ▣ 3d, ◻ 4th, [Lightest] Olive Green. ▣ 1st, [Darkest], ⊗ 2d, ⊗ 3d, [Lightest] Red. ◻ Pink. ◻ Dark Blue-Green. ◻ Light Blue-Green. | Ground.

Fig. 132



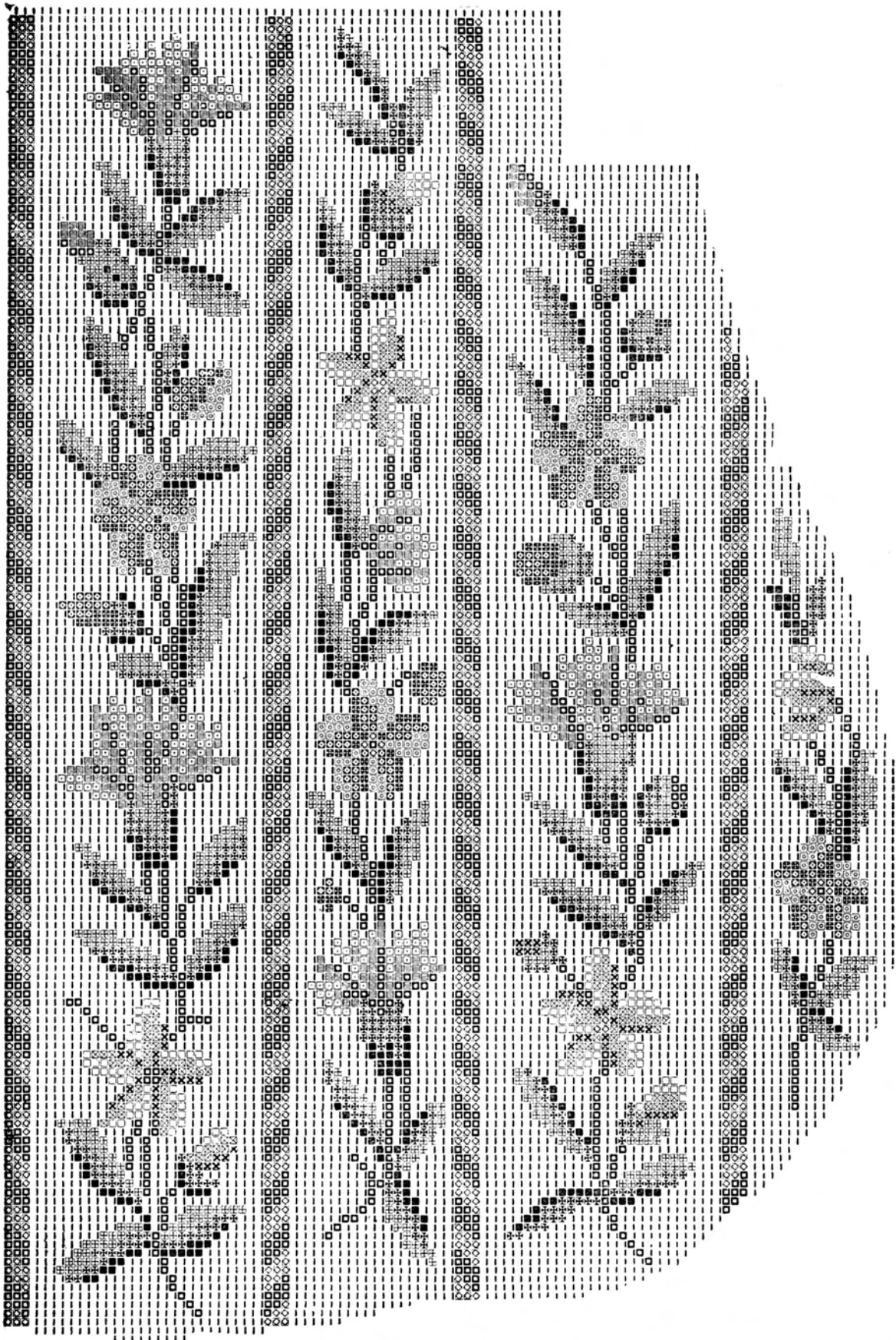
■ Dark Brown. ◻ Light Brown. ◻ Gray. ▣ 1st, [Darkest], ⊗ 2d, ⊗ 3d, [Lightest] Blue-Green. ⊗ 1st, [Darkest] ⊗ 2d, ◻ 3d, [Lightest] Blue-Green. | Ground.

Fig. 133



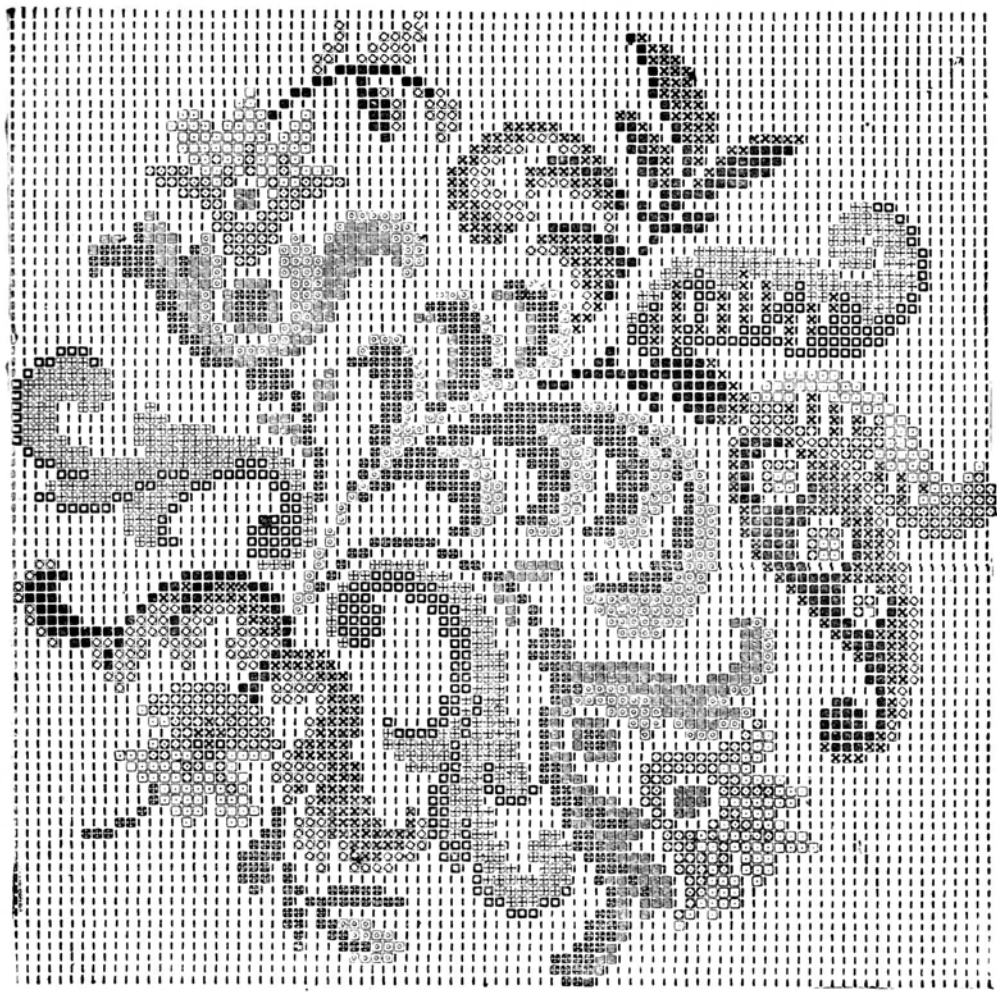
■ 1st, [Darkest], ◻ 2d, ◻ 3d, [Lightest] Red. ◻ Dark Yellow. ◻ Light Yellow. ▣ 1st, [Darkest], ⊗ 2d, ◻ 3d, [Lightest] Olive Green. ⊗ Bronze Brown.

Fig. 134



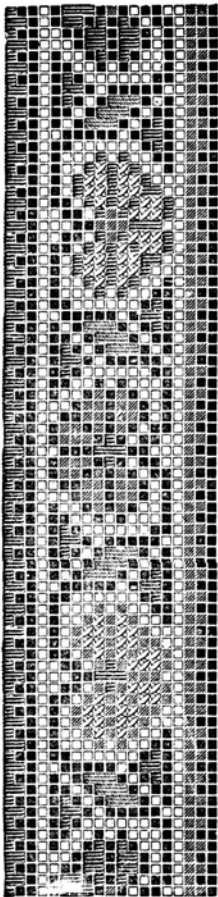
■ 1st (Darkest), □ 2d, □ 3d, (Lightest) Lilac. ■ 1st, (Darkest), ■ 2d, ■ 3d, (Lightest) Blue-Green. □ Old Gold. ■ Bronze Brown. □ 1st, (Darkest), ■ 2d, □ 3d, (Lightest) Blue. ■ 1st, (Darkest), ■ 2d, □ 3d, (Lightest) Red. | Ground.

Fig. 135



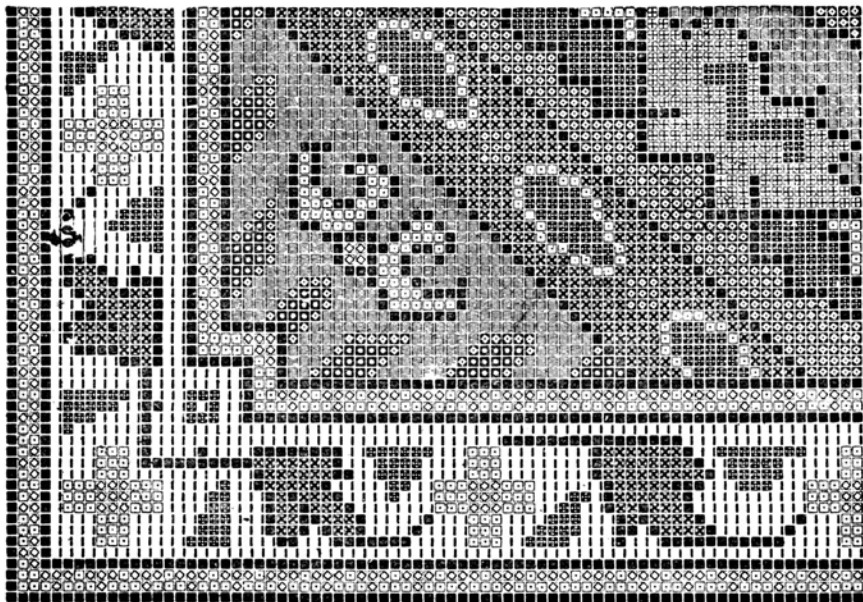
■ 1st, (Darkest), ■ 2d, □ 3d, (Lightest) Olive Green. ■ 1st, (Darkest), □ 2d, (Lightest) Wood Brown. □ Dark Red. ■ Light Red. □ Dark Blue. □ Light blue. □ Ground.

Fig. 137



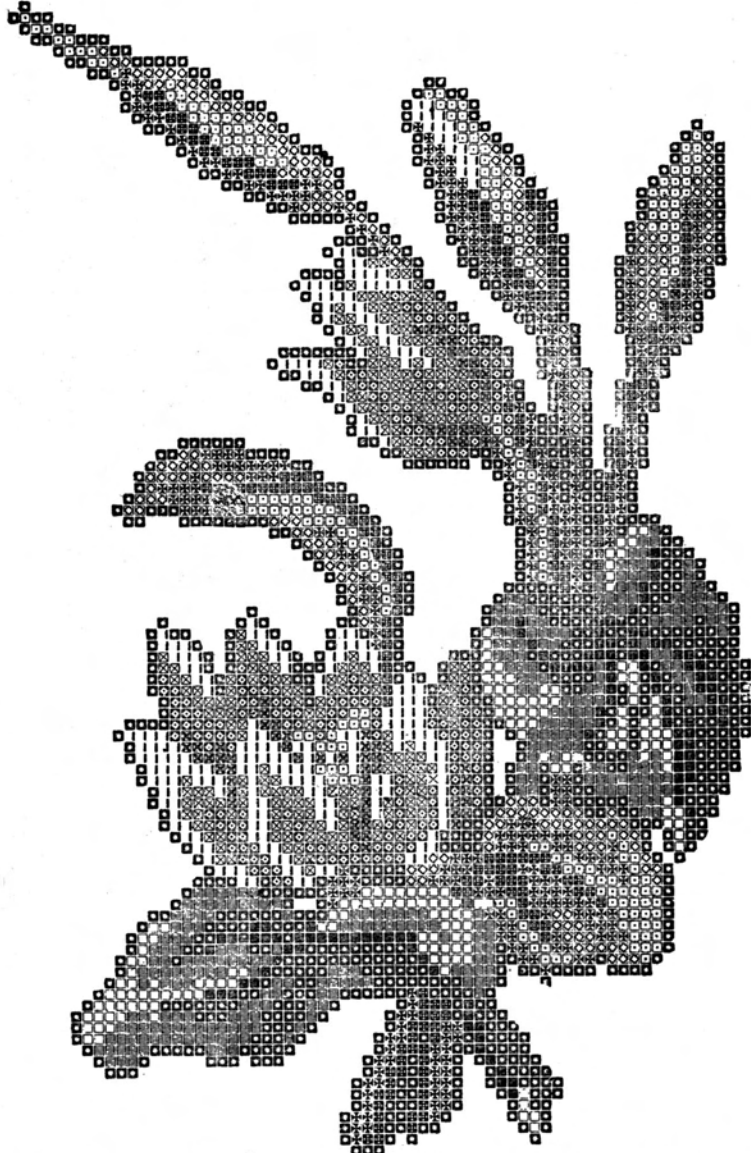
■ Black.    □ Yellow.    ■ Green.    ■ Red.    ■ Blue.    ■ White.

fig. 138



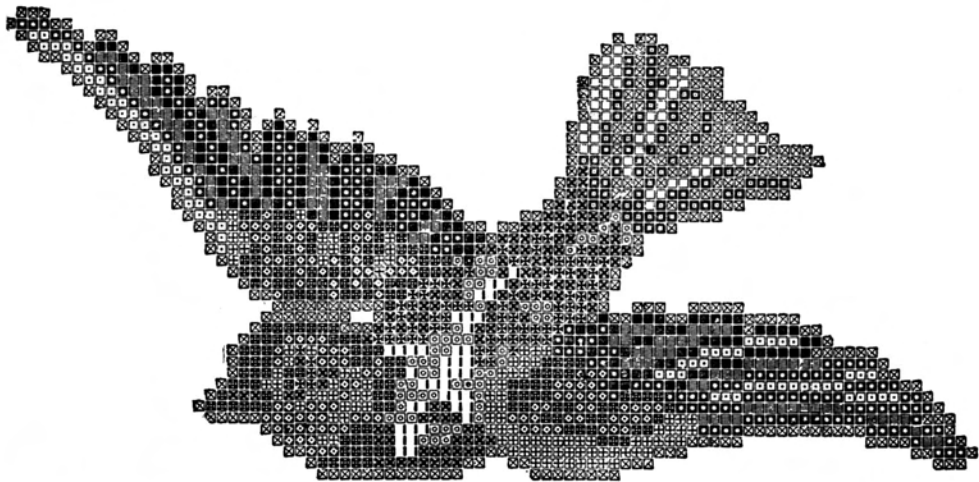
■ Dark Brown.  
 ◐ Dark Red.  
 ◑ Light Red.  
 ◒ Dark Blue.  
 ◓ Light Blue.  
 ◔ Dark Olive.  
 ◕ Light Olive.  
 ◖ 1st, (Darkest).  
 ◗ 2d.  
 ◘ 3d. (Lightest) Gray.

Fig. 139



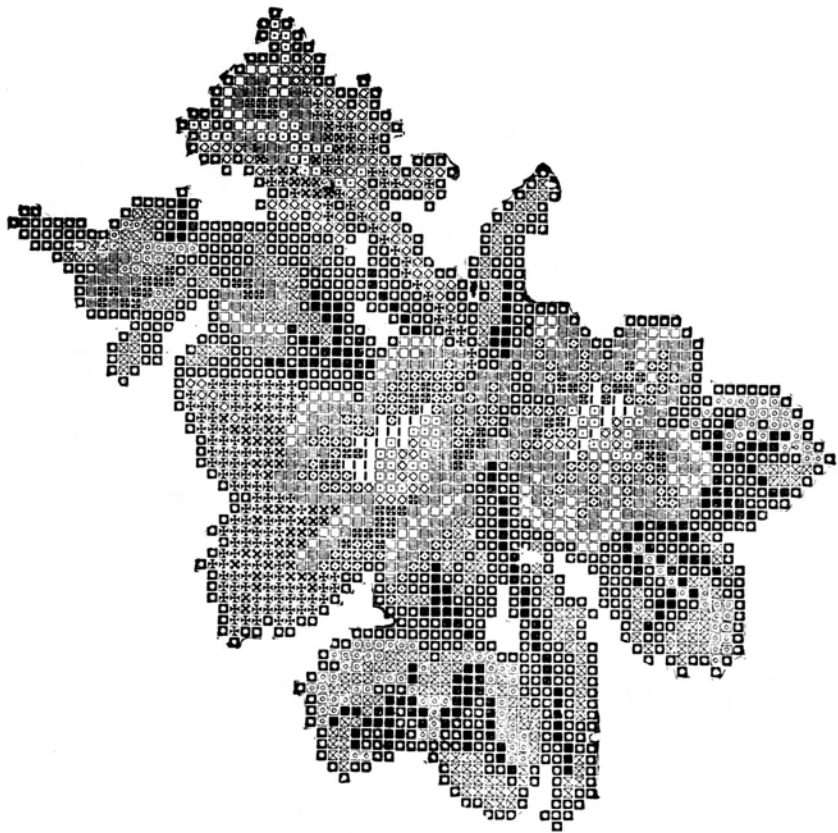
■ 1st, (Darkest), □ 2d, ▨ 3d, □ 4th, (Lightest) Green. ■ 1st, (Darkest), ▨ 2d, □ 3d,  
 □ 4th, (Lightest) Brown. ▨ 1st, (Darkest), □ 2d, □ 3d, | 4th, (Lightest) Gray.

Fig 141



■ 1st, (Darkest), □ 2d, ■ 3d, (Lightest) Red. □ Pink. ⊠ Dark Brown. ⊠ Light Brown. ⊠ Gray. | Yellow.  
 ■ 1st, (Darkest), □ 2d, ⊠ 3d, (Lightest) Blue. ⊠ Olive Green.

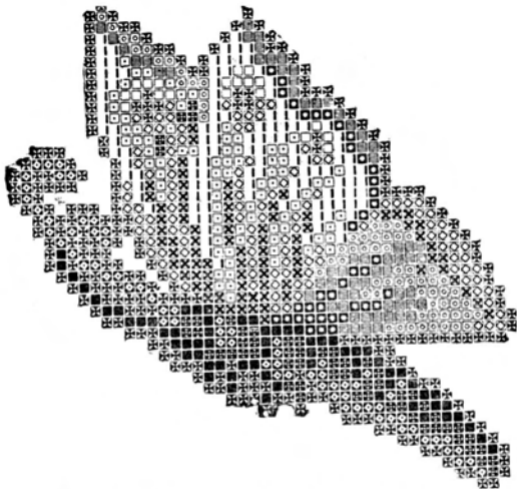
Fig. 144



■ 1st, (Darkest), □ 2d, ☒ 3d, ☐ 4th, (Lightest) Green. ■ 1st, (Darkest), □ 2d, ☒ 3d, ☐ 4th, (Lightest) Red. ☒ 1st, (Darkest), ☐ 2d, ☒ 3d, ☐ 4th, | 5th, (Lightest) Brown.

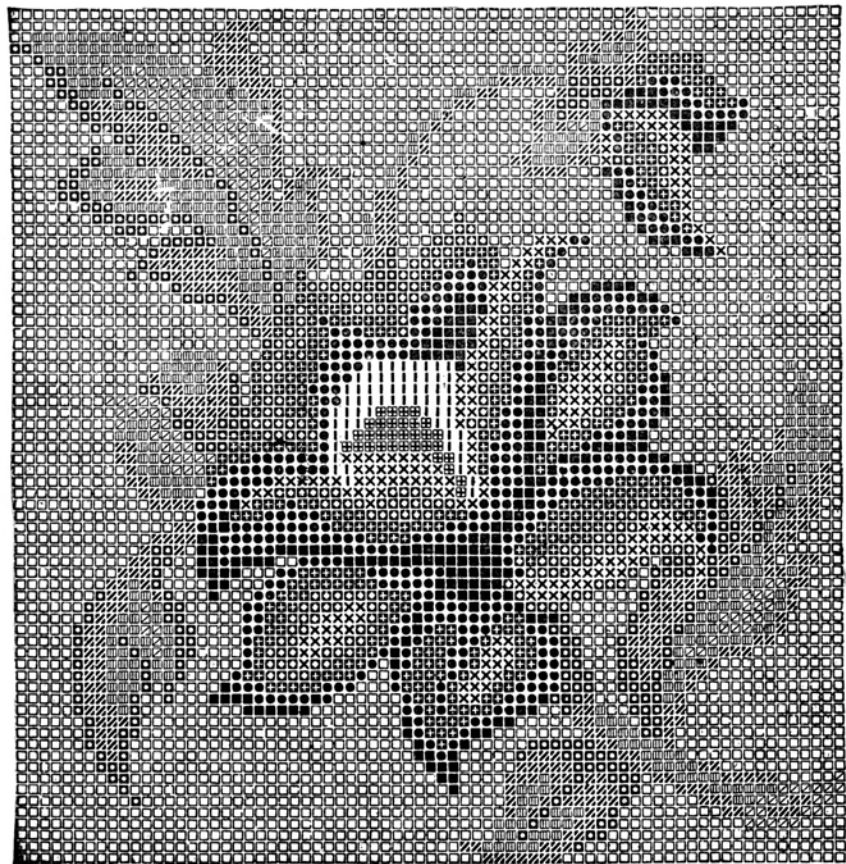
Fig. 151





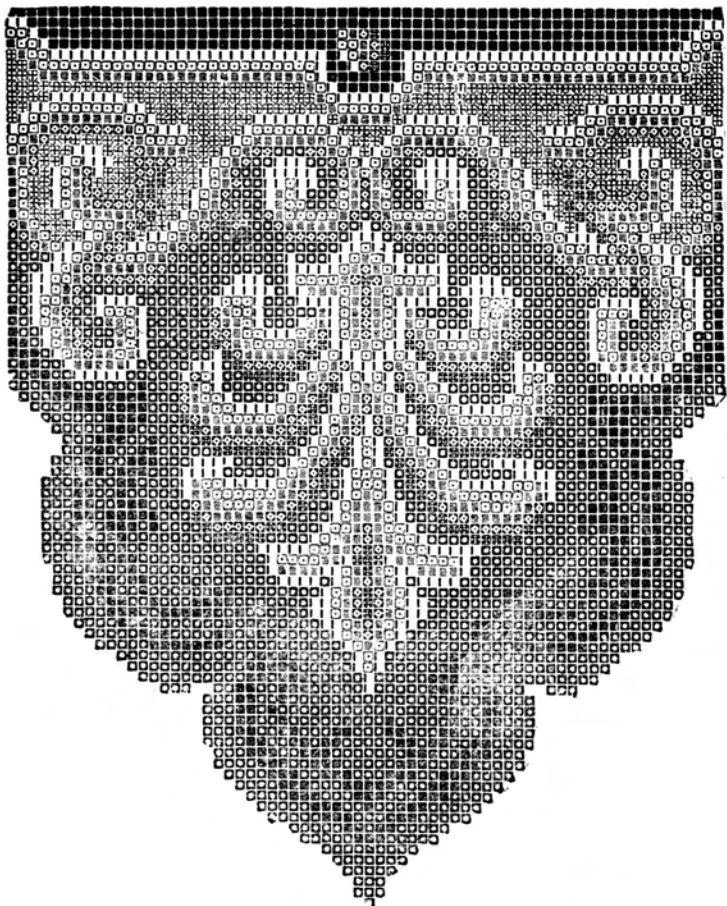
■ 1st, (Darkest), □ 2d, ▨ 3d, ◻ 4th, (Lightest) Blue. ■ Dark  
 Brown. ◻ Light Brown. ◻ Gray. | Yellow. ⊗ Dark  
 Red. ◻ Light Red. ◻ Pink. ⊞ Olive Green.

Fig. 152



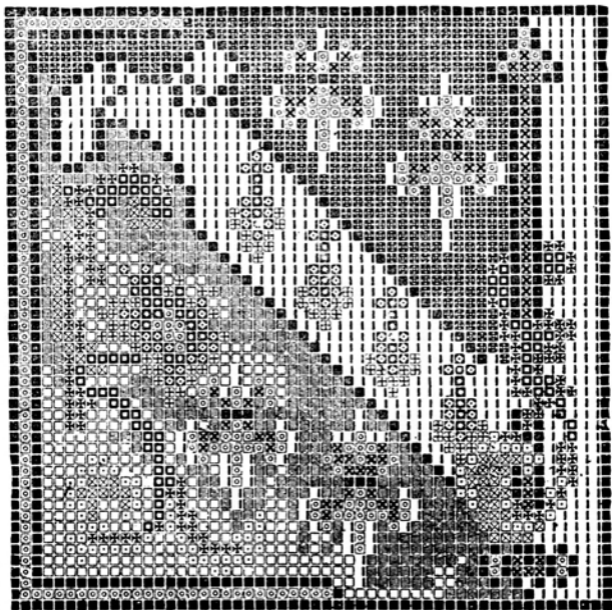
■ 1st, (Darkest) ● 2d, ■ 3d, □ 4th, × 5th, (Lightest) Red. □ 1st, (Darkest), ▨ 2d, ▩ 3d, ▪ 4th, (Lightest) Green. ⊞ Dark Yellow. | Light Yellow.

Fig. 154



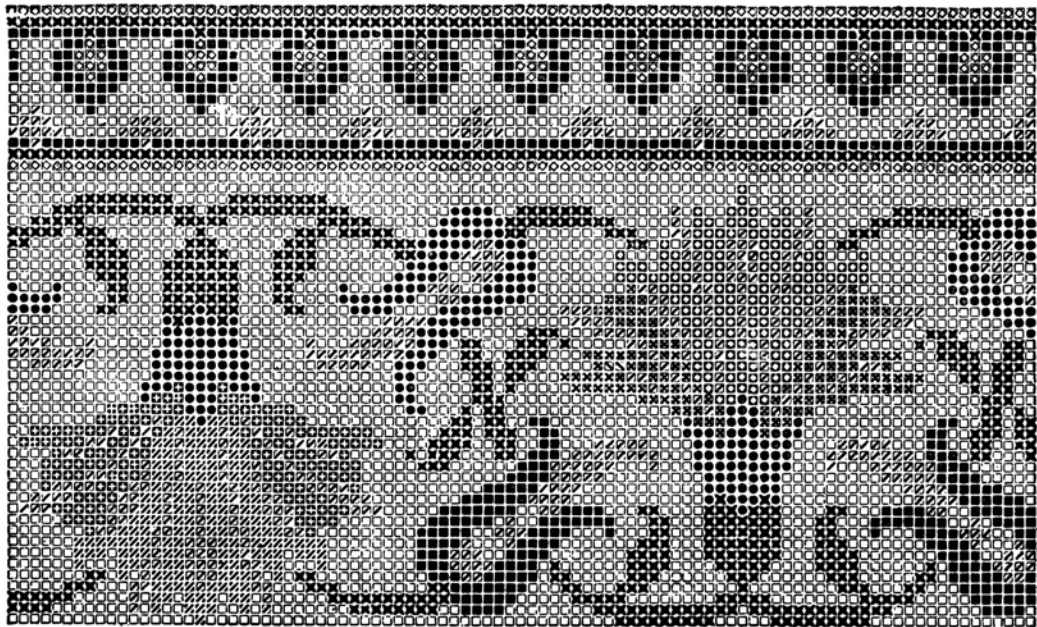
■ 1st, (Darkest), ◻ 2d, ▣ 3d. (Lightest) Reddish-Brown. ▤ 1st, (Darkest),  
 ◻ 2d, ▥ 3d, ◻ 4th, | 5th, (Lightest) Fawn.

Fig. 162



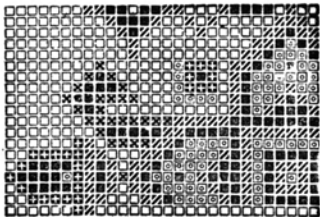
■ 1st, (Darkest). ⊗ 2d. ⊕ 3d. (Lightest) Brown. ■ 1st. (Darkest), ▨ 2a,  
 □ 3d, (Lightest) Blue. □ 1st, (Darkest), ⊕ 2d. ⊗ 3d, ⊕ 4th,  
 (Lightest) Green. □ 1st, (Darkest), ⊗ 2d, ⊕ 3d,  
 (Lightest) Red. | Gray.

Fig. 164



DETAIL OF Fig. 167

■ Dark Blue.    ✕ Green.    ☒ Light Brown.    ● Dark Brown.    ⊕ Terra-cotta.    ▣ Middle Blue  
 ☒ Lightest Blue.    ☐ Yellow.    □ Pink.

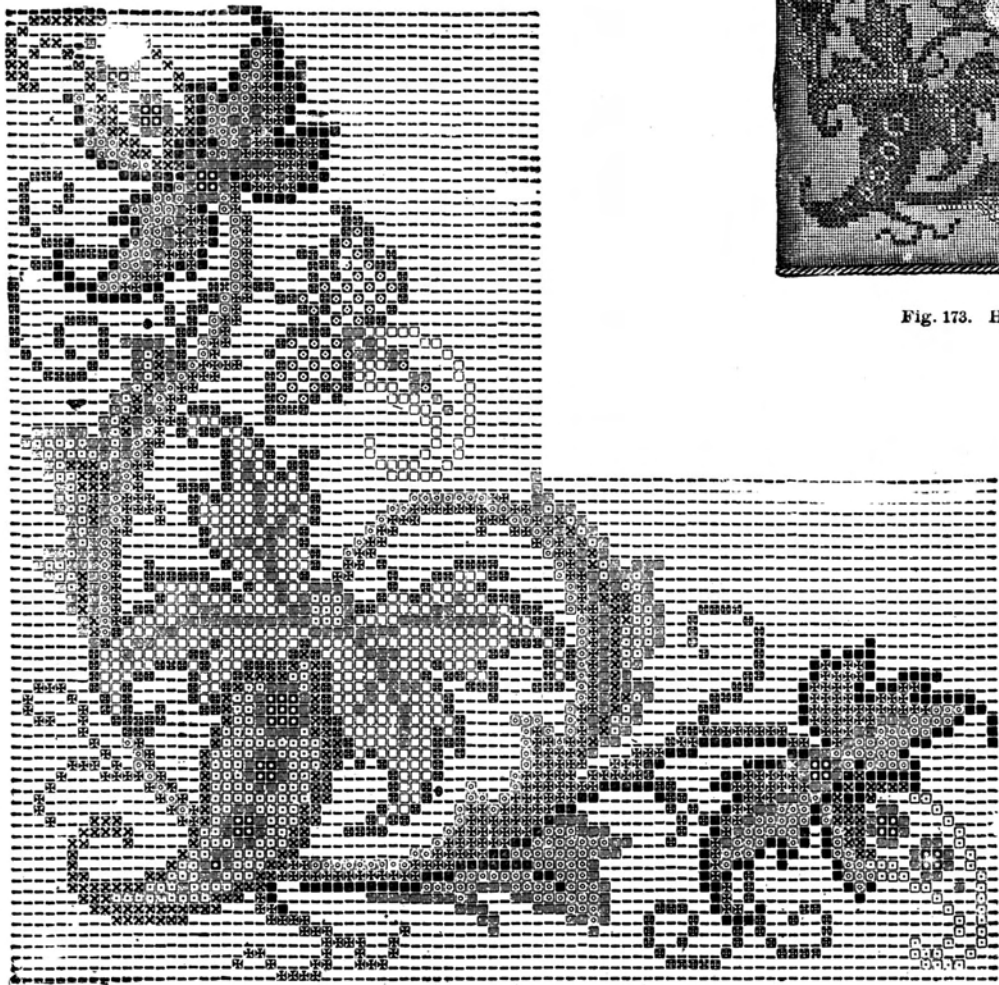


■ Dark Blue    ▨ Green    □ White  
 ▩ Bronze    ◼ Dark Green

DETAIL of Fig. 171

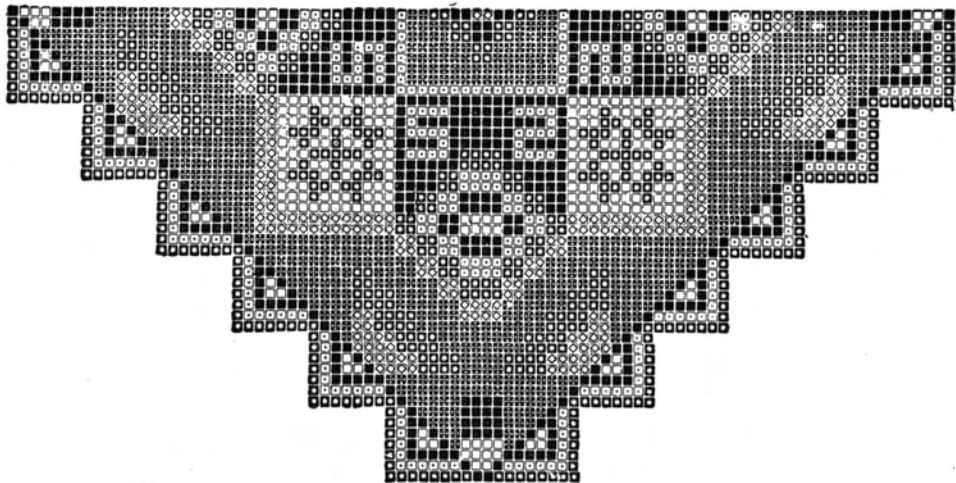


Fig. 173. HAN



■ Dark Brown. □ Light Brown. ■ 1st, (Darkest), □ 4th, □ 3d, (Lightest) Green. □ Pink. □ Light Pink. □ Dark Blue.  
 □ Light Blue. ■ Gold

DETAIL of Fig. 173



■ Red. ■ Green. □ Dark Yellow. □ Light Yellow. □ Old Blue. ■ Ground.

DETAIL of Fig. 186



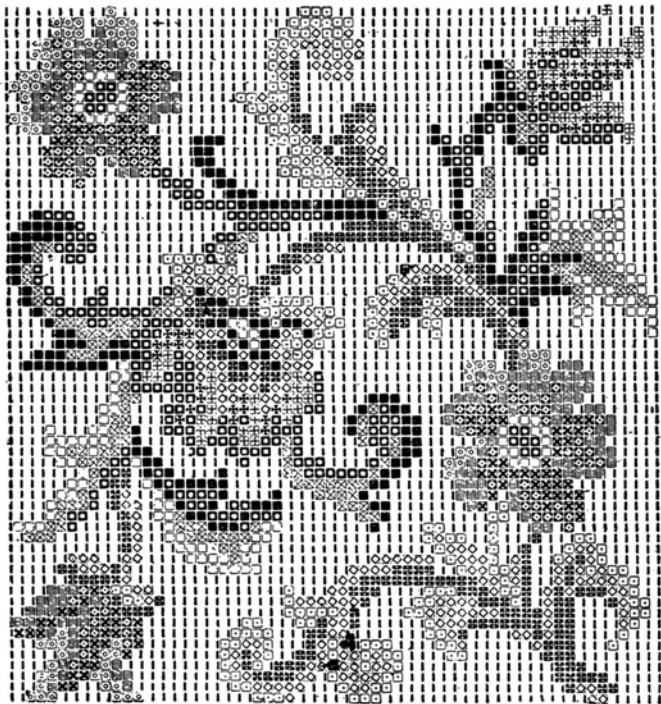


Fig. 188