

The Antique Pattern Library

For more information, please see our website at: <http://www.antiquepatternlibrary.org>



This is a scan of an antique book that is, to the best of our knowledge, in the public domain. The scan itself has been photo-edited for readability, and is licensed under the **Creative Commons** Attribution-NonCommercial-ShareAlike License. To view a copy of this license, visit <http://creativecommons.org/licenses/by-nc-sa/2.5/> or send a letter to Creative Commons, 559 Nathan Abbott Way, Stanford, California 94305, USA.

You may share copies or printouts of this scan freely. You may not sell copies or printouts.

Donated by

Sytske Wijnsma and Yvonne DeVries

COLLECTION "RECKO"

N° 3

GRAND ALBUM DE MODÈLES

POUR

FILET

139 DESSINS VARIÉS

EDOUARD BOUCHERIT, EDITEUR. 10, RUE DE LA PÉPINIÈRE. PARIS

LISTE DES DESSINS CONTENUS DANS CET ALBUM

| N ^{os} | DESSINS | NOMBRE de MAILLES | N ^{os} | DESSINS | NOMBRE de MAILLES | N ^{os} | DESSINS | NOMBRE de MAILLES | N ^{os} | DESSINS | NOMBRE de MAILLES |
|-----------------|----------------------------|-------------------|-----------------|--------------------------|-------------------|-----------------|---|-------------------|-----------------|---------------------------------------|-------------------|
| 1 | Bande horizontale..... | 56 | 28 | Carré ornements..... | 67 | 55 | Dentelle..... | 20 | 82 | Entre-deux « Roses »..... | 40 |
| 2 | Dentelle..... | 36 | 29 | Entre-deux..... | 13 | 56 | —..... | 14 | 83 | Dentelle « Fruits »..... | 59 |
| 3 | Carré ornements..... | 49 | 30 | Carré ornements..... | 49 | 57 | —..... | 13 | 84 | Dentelle ancienne..... | 61 |
| 4 | —..... | 49 | 31 | —..... | 49 | 58 | —..... | 12 | 85 | —..... | 40 |
| 5 | Carré fleurs..... | 90 | 32 | —..... | 46 | 59 | —..... | 50 | 86 | Entre-deux..... | 26 |
| 6 | Petite dentelle..... | 7 | 33 | —..... | 55 | 60 | —..... | 47 | 87 | Dentelle « Fuschias »..... | 69 |
| 7 | —..... | 8 | 34 | —..... | 55 | 61 | —..... | 25 | 88 | Large bande horizontale..... | 71 |
| 8 | Carré fleurs..... | 90 | 35 | Rectangle ornements..... | 37×55 | 62 | —..... | 63 | 89 | Entre-deux « Roses »..... | 20 |
| 9 | Carré ornements..... | 49 | 36 | —..... | 49×103 | 63 | Entre-deux..... | 25 | 90 | Haute dentelle..... | 105 |
| 10 | —..... | 49 | 37 | —..... | 49×103 | 64 | Dentelle..... | 61 | 91 | Rond..... | 70 |
| 11 | —..... | 49 | 38 | —..... | 49×103 | 65 | —..... | 61 | 92 | —..... | 51 |
| 12 | —..... | 49 | 39 | Rectangle fleurs..... | 103×114 | 66 | —..... | 35 | 93 | —..... | 49 |
| 13 | Carré fleurs..... | 90 | 40 | Entre-deux vertical..... | 31 | 67 | Rectangle..... | 67×159 | 94 | Dentelle..... | 17 |
| 14 | Petite dentelle..... | 7 | 41 | —..... | 38 | 68 | Dentelle..... | 37 | 95 | Coin..... | 51 |
| 15 | —..... | 7 | 42 | Entre deux..... | 33 | 69 | Large entre-deux..... | 60 | 96 | —..... | 51 |
| 16 | Carré fleurs..... | 90 | 43 | Carré « Roses »..... | 83 | 70 | Dentelle..... | 30 | 97 | Petit entre-deux..... | 6 |
| 17 | Carré ornements..... | 49 | 44 | Dentelle..... | 21 | 71 | Haute dentelle..... | 97 | 98 | Motif ovale pour incrustation..... | 61×116 |
| 18 | —..... | 49 | 45 | Entre-deux..... | 18 | 72 | Bande verticale..... | 65 | 99 | —..... | 21×49 |
| 19 | Entre-deux horizontal..... | 24 | 46 | —..... | 18 | 73 | Dentelle « Roses »..... | 29 | 100 | —..... | 40×66 |
| 20 | Carré « Cerises »..... | 66 | 47 | —..... | 22 | 74 | Rectangle..... | 40×146 | 101 | —..... | 45×81 |
| 21 | Carré « Raisins »..... | 66 | 48 | —..... | 21 | 75 | Dentelle « Marronniers »..... | 61 | 102 | Rectangle « Panier avec fleurs »..... | 58×137 |
| 22 | Entre-deux..... | 13 | 49 | Dentelle..... | 33 | 76 | Dentelle..... | 42 | 103 | Entre-deux..... | 31 |
| 23 | Carré ornements..... | 33 | 50 | —..... | 17 | 77 | —..... | 60 | 104 | Petite dentelle..... | 7 |
| 24 | —..... | 33 | 51 | —..... | 12 | 78 | Bande horizontale pour nappe d'autel..... | 23 | 105 | —..... | 8 |
| 25 | —..... | 33 | 52 | —..... | 10 | 79 | Dentelle pour bandeau d'autel..... | 62 | 106 | Rectangle « Panier avec fruits »..... | 58×137 |
| 26 | —..... | 33 | 53 | —..... | 10 | 80 | Entre-deux..... | 28 | 107 | Dentelle..... | 21 |
| 27 | —..... | 67 | 54 | —..... | 24 | 81 | Haute dentelle..... | 69 | | | |

*Les travaux de cet Album sont à exécuter
en Fil de Lin mat avec le*

FIL DE LIN C·B POUR DENTELLES EN ÉCHEVEAUX

ARTICLE 551

qui se fait en BLANC et ÉCRU

dans les Numéros 4, 6, 8, 10, 12, 14,
16, 20, 25, 30, 35, 40, 45.

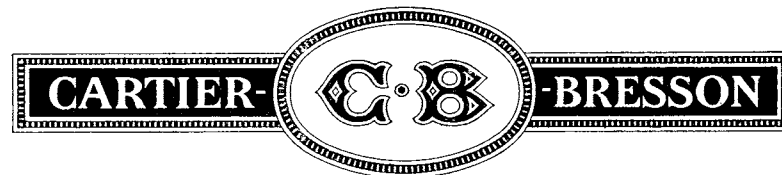

EMPLOI DES DIFFÉRENTS NUMÉROS
DES FILS DE LIN « C·B » POUR LE FILET

| RÉSEAU DE | | POUR EXÉCUTER LE RÉSEAU | POUR BRODER SUR LE RÉSEAU |
|-----------|-------------------------|----------------------------|------------------------------|
| 1 | Maille sur 1 centimètre | N° 12 | — |
| 1 1/2 | — | — 14 | — |
| 2 | — | — 16 | N° 10 |
| 2 1/2 | — | — 25 | — 12 |
| 3 | — | — 35 | — 16 |
| 3 1/2 | — | — 40 | — 25 |
| 4 | — | — 45 | — 30 |
| 4 1/2 | — | — | — 40 |
| 5 | — | — | — 45 |

*Les travaux de cet Album sont à exécuter
en Fil de Lin Brillanté avec le*

FIL DE LIN BRILLANTÉ C·B EN PELOTES

ARTICLE 505

qui se fait en BLANC et ÉCRU

dans les Numéros 3, 4, 6, 8, 10, 12
14, 16, 20, 25.



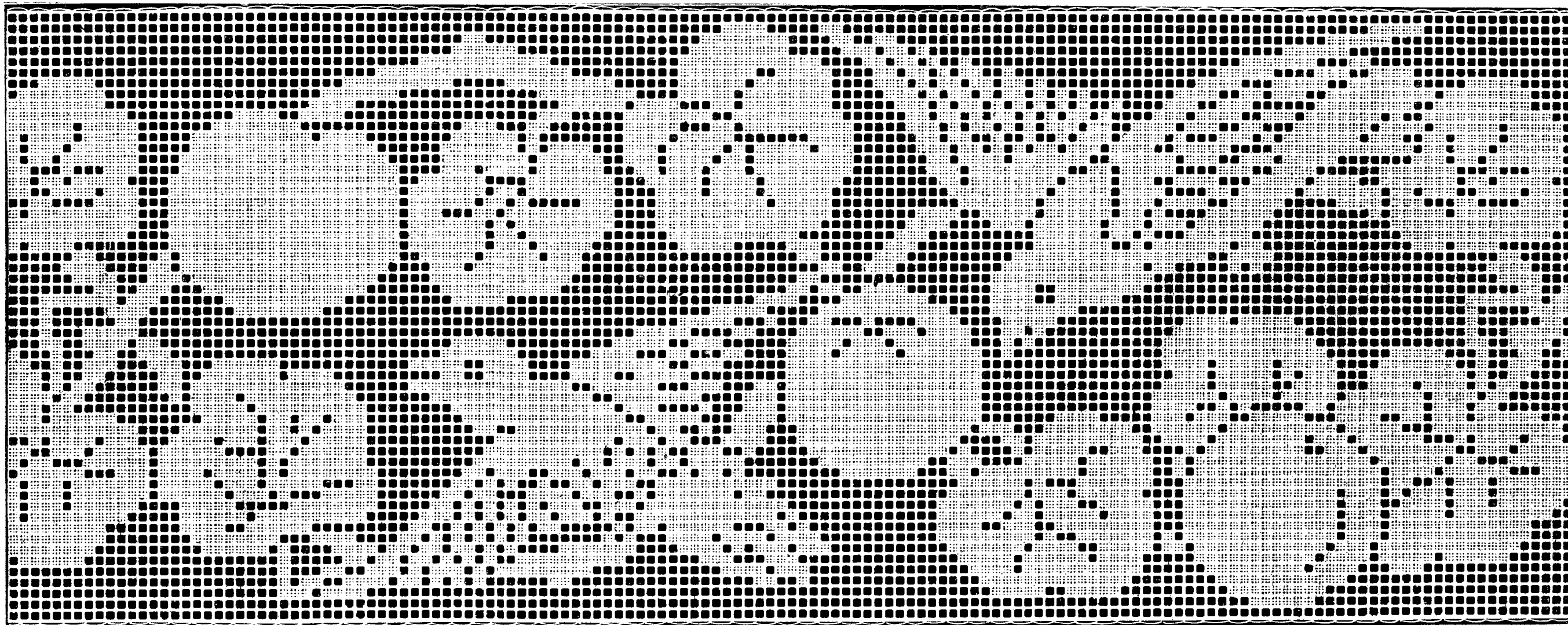

N° 1. — 56 Mailles.

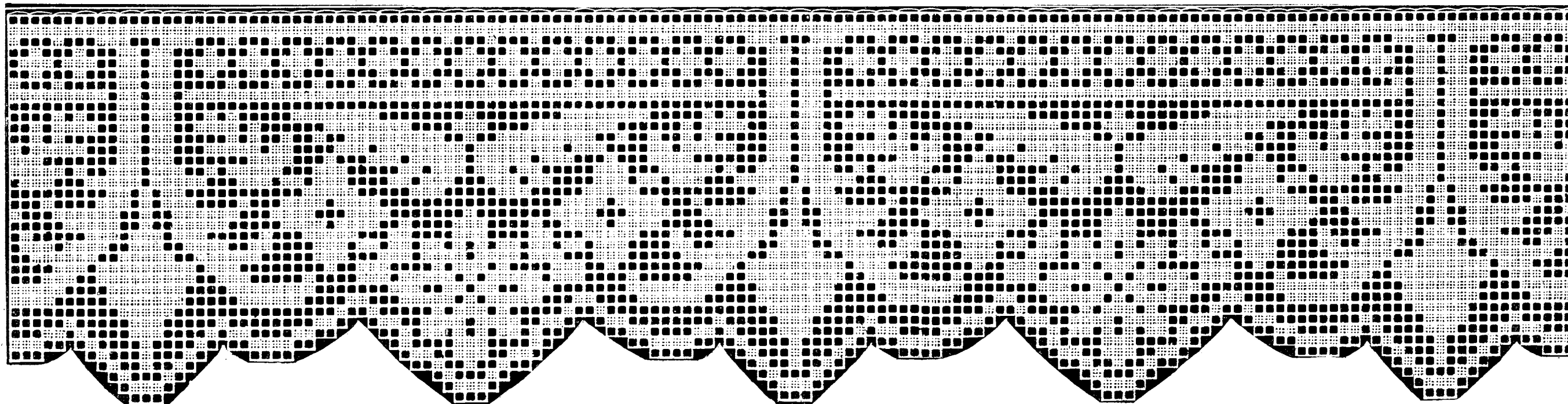

N° 2. — 36 Mailles.

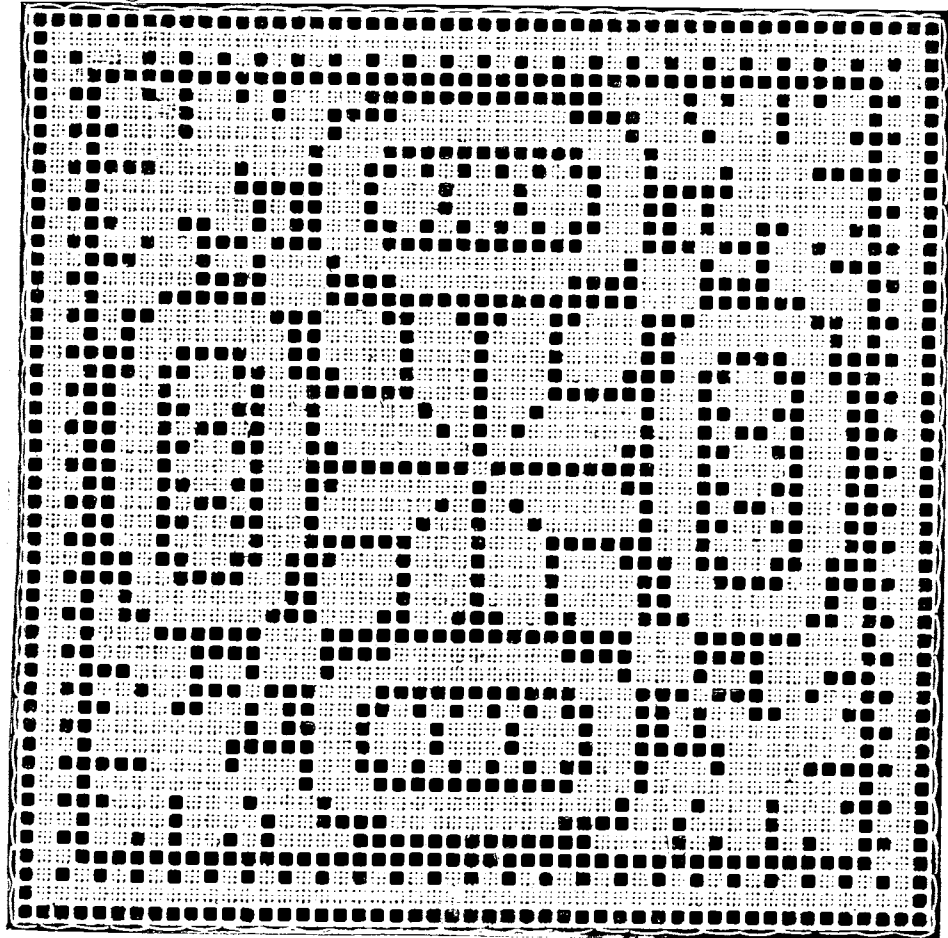

N° 3. — 49 Mailles.

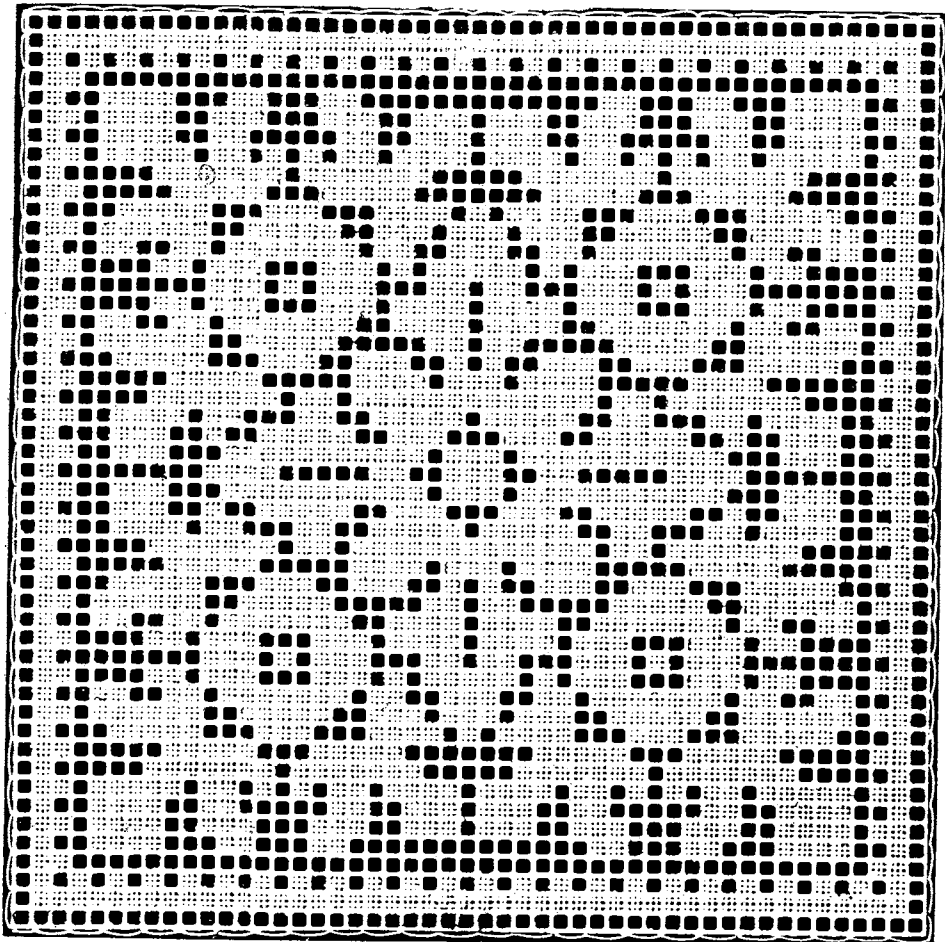

N° 4. — 49 Mailles.

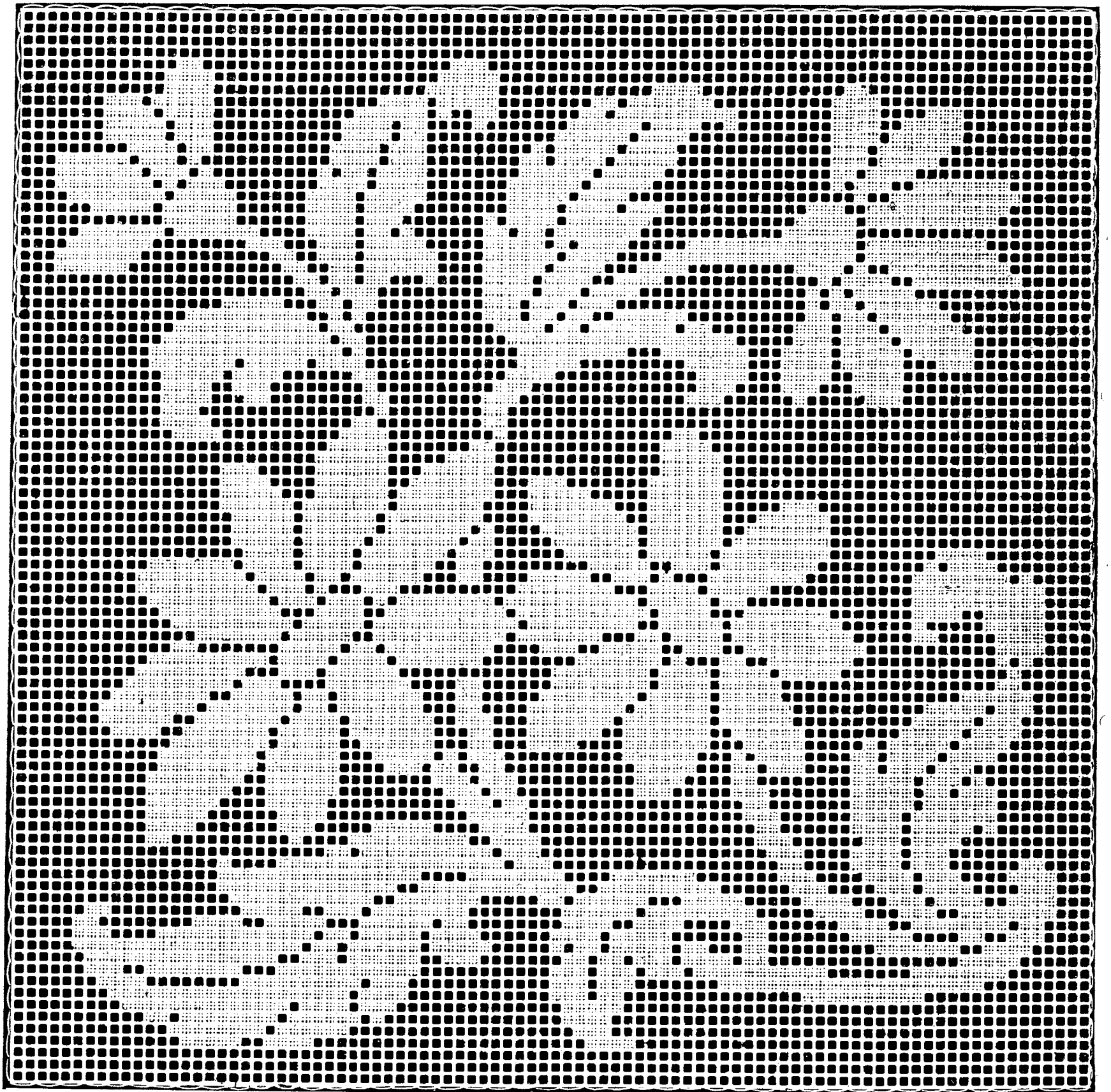

N° 5. — 90 Mailles.

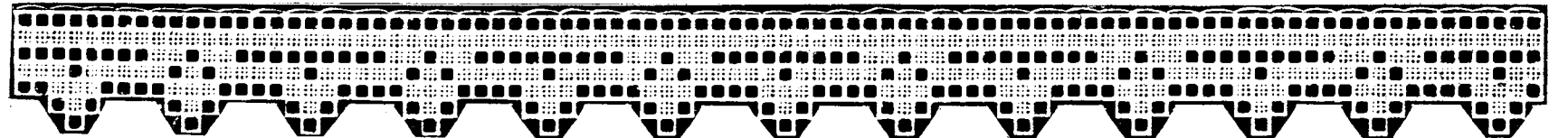

N° 6. — 7 Mailles.

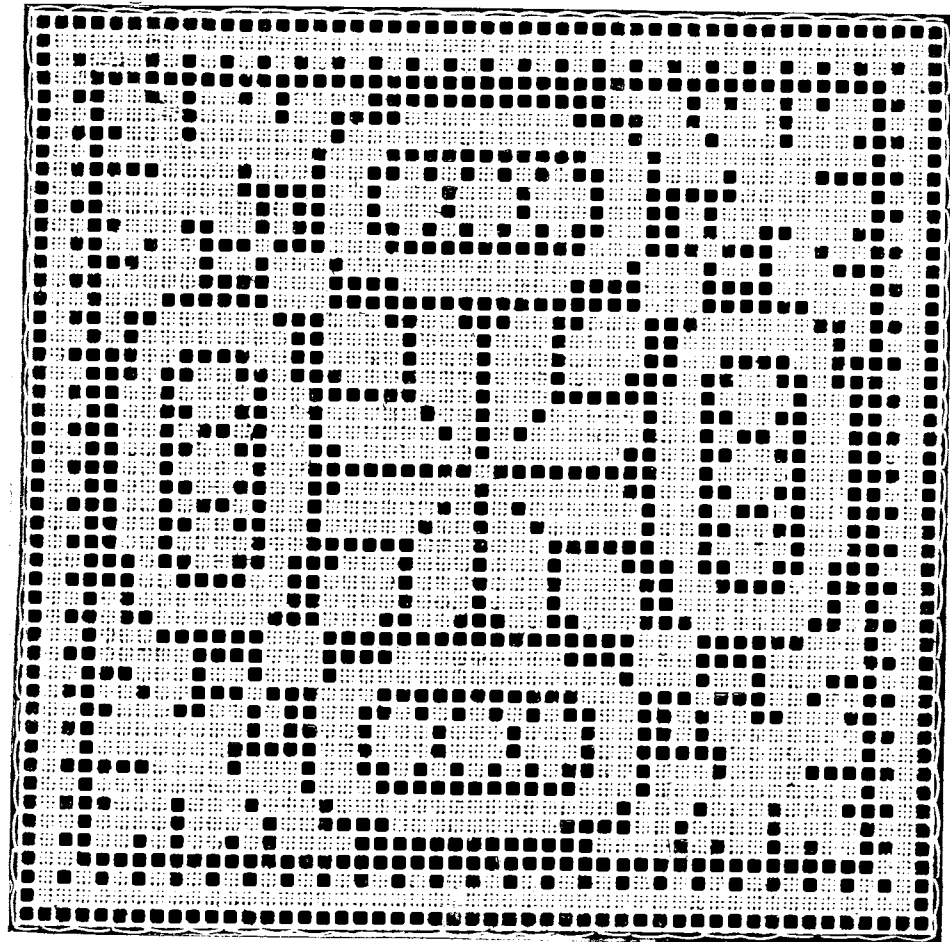

N° 3. — 49 Mailles.

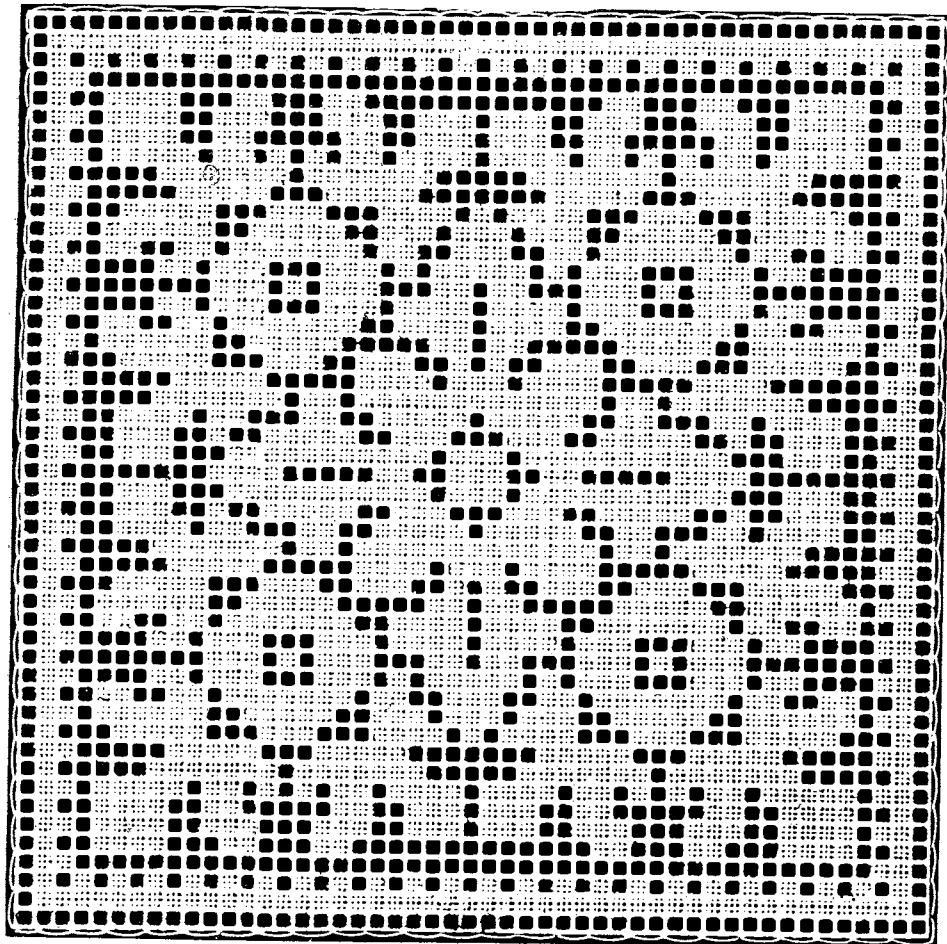

N° 4. — 49 Mailles.

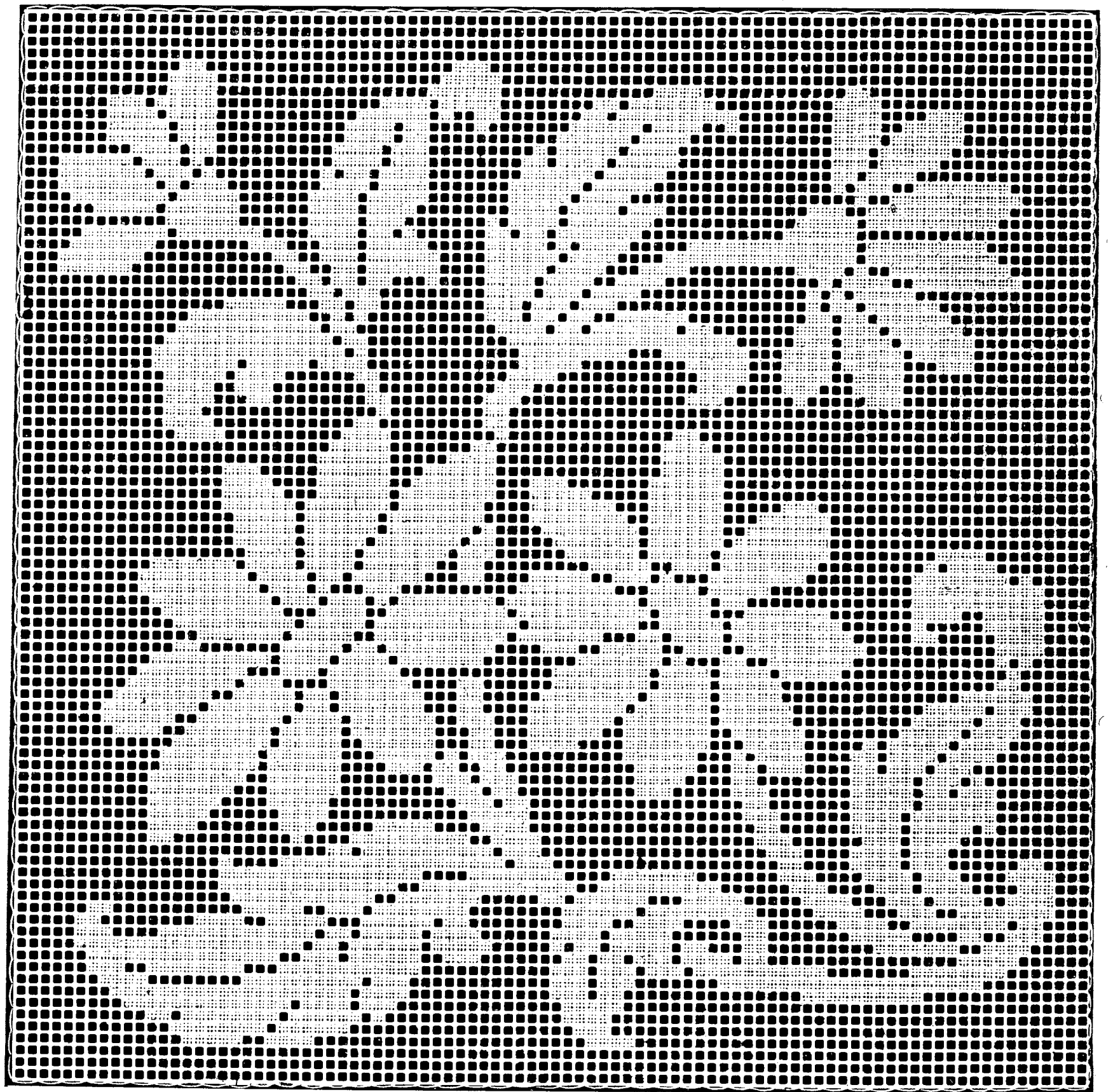

N° 5. — 90 Mailles.

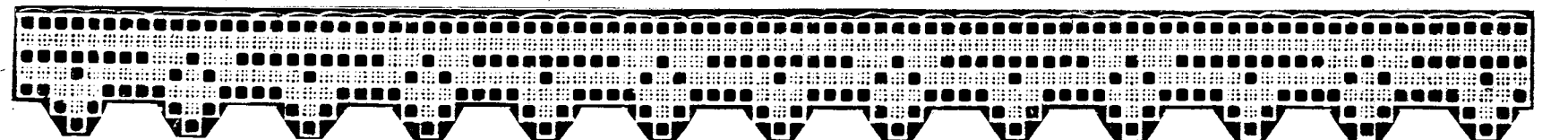

N° 6. — 7 Mailles.

N° 11. — 49 Mailles.

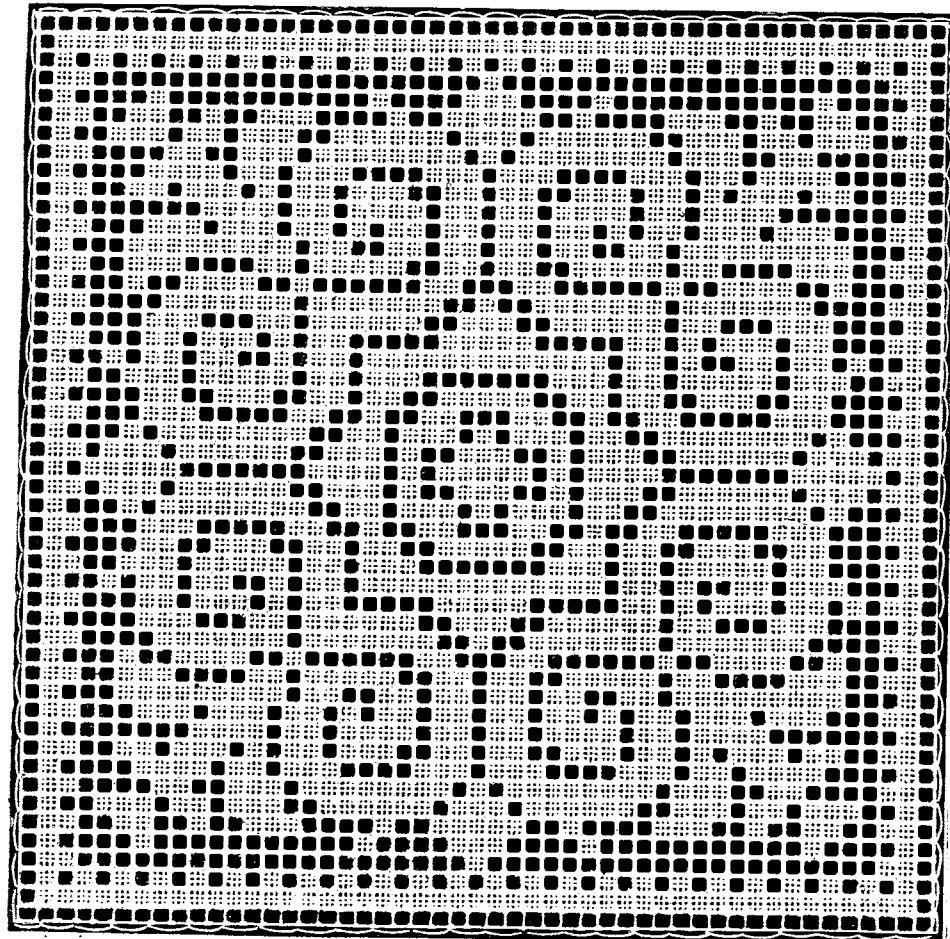
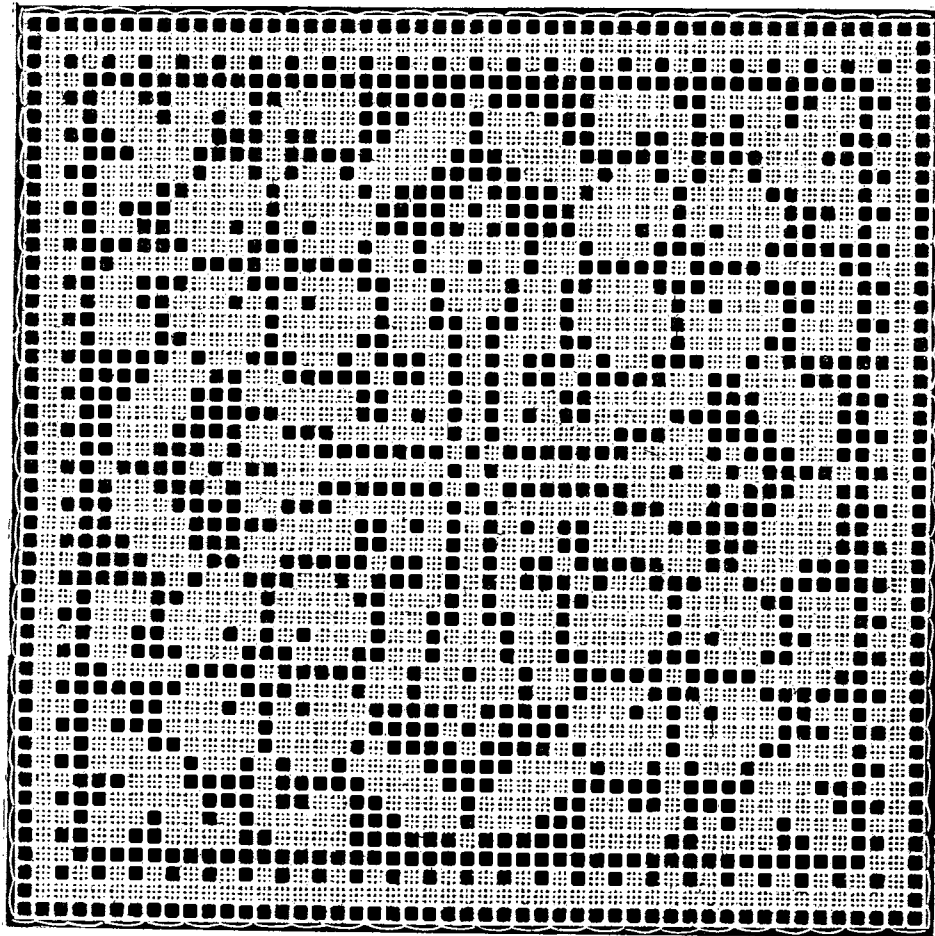

N° 12. — 49 Mailles.



N° 13. — 90 Mailles.

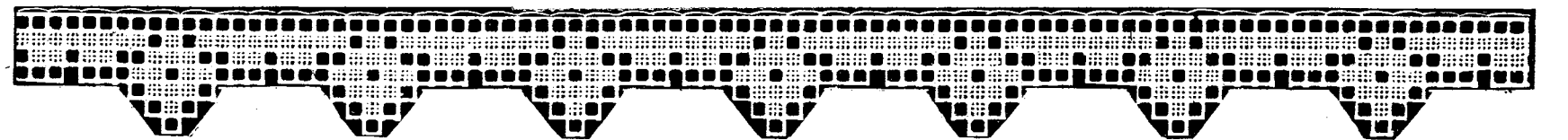

N° 14. — 7 Mailles.

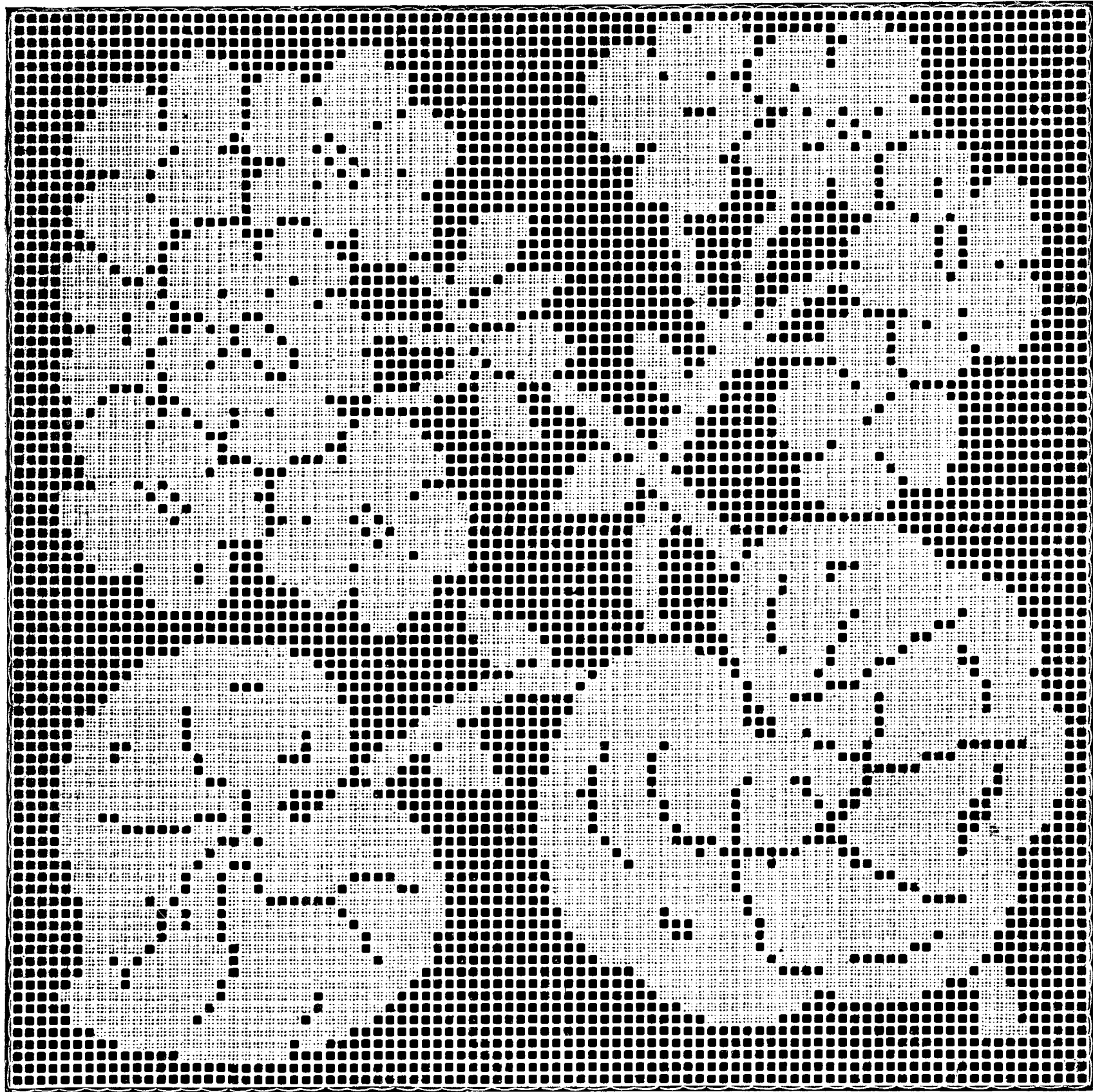

N° 16. — 90 Mailles.

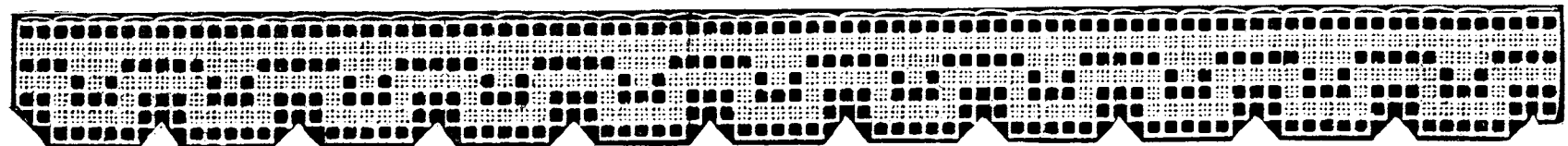

N° 15. — 7 Mailles.

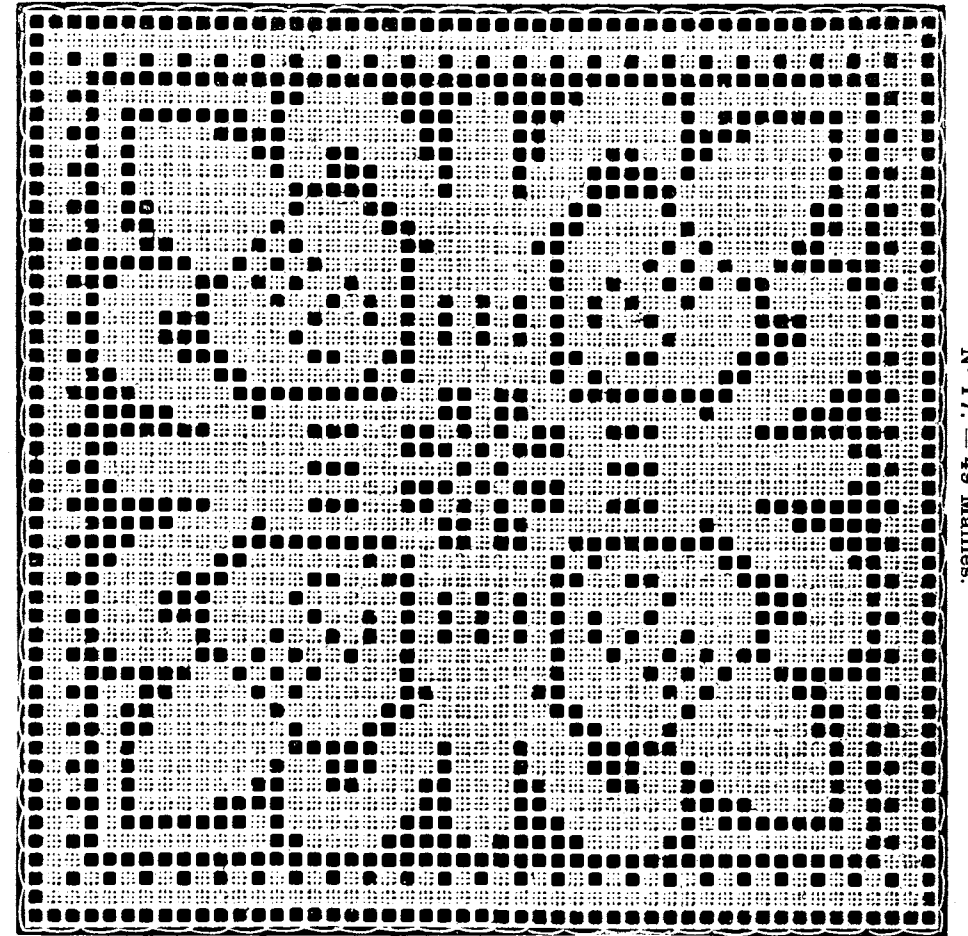

N° 17. — 49 Mailles.

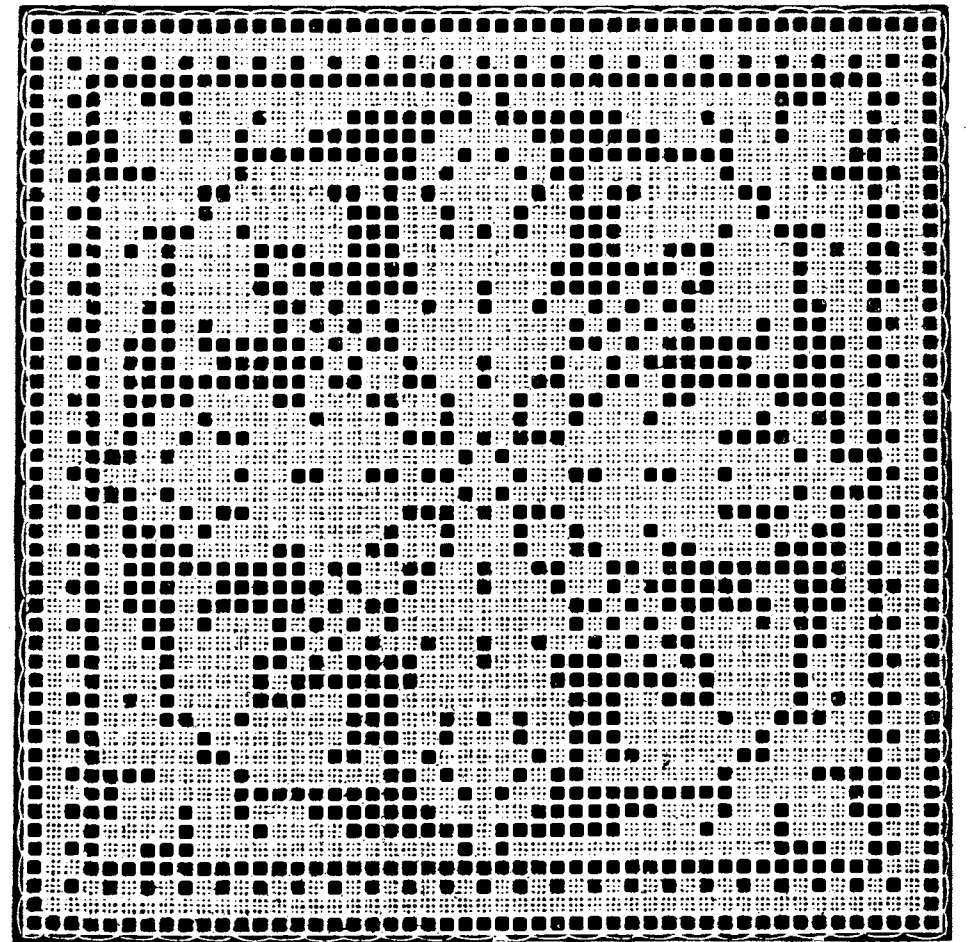

N° 18. — 49 Mailles.

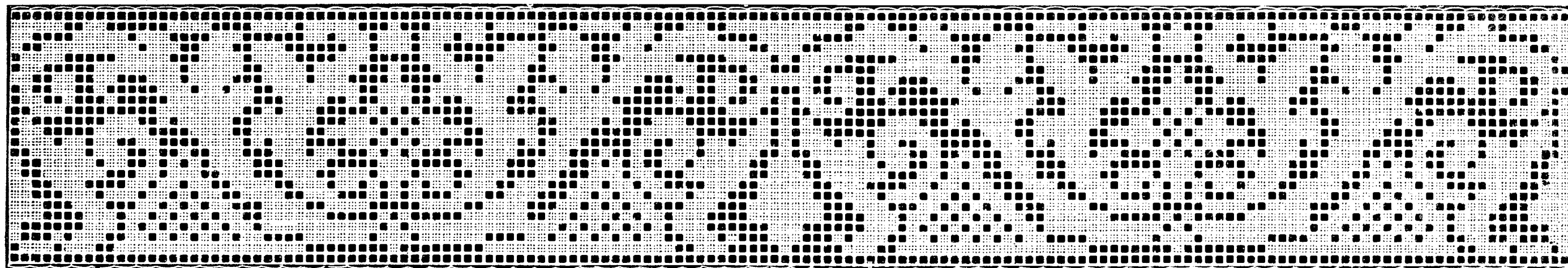

N° 19. — 24 Mailles.

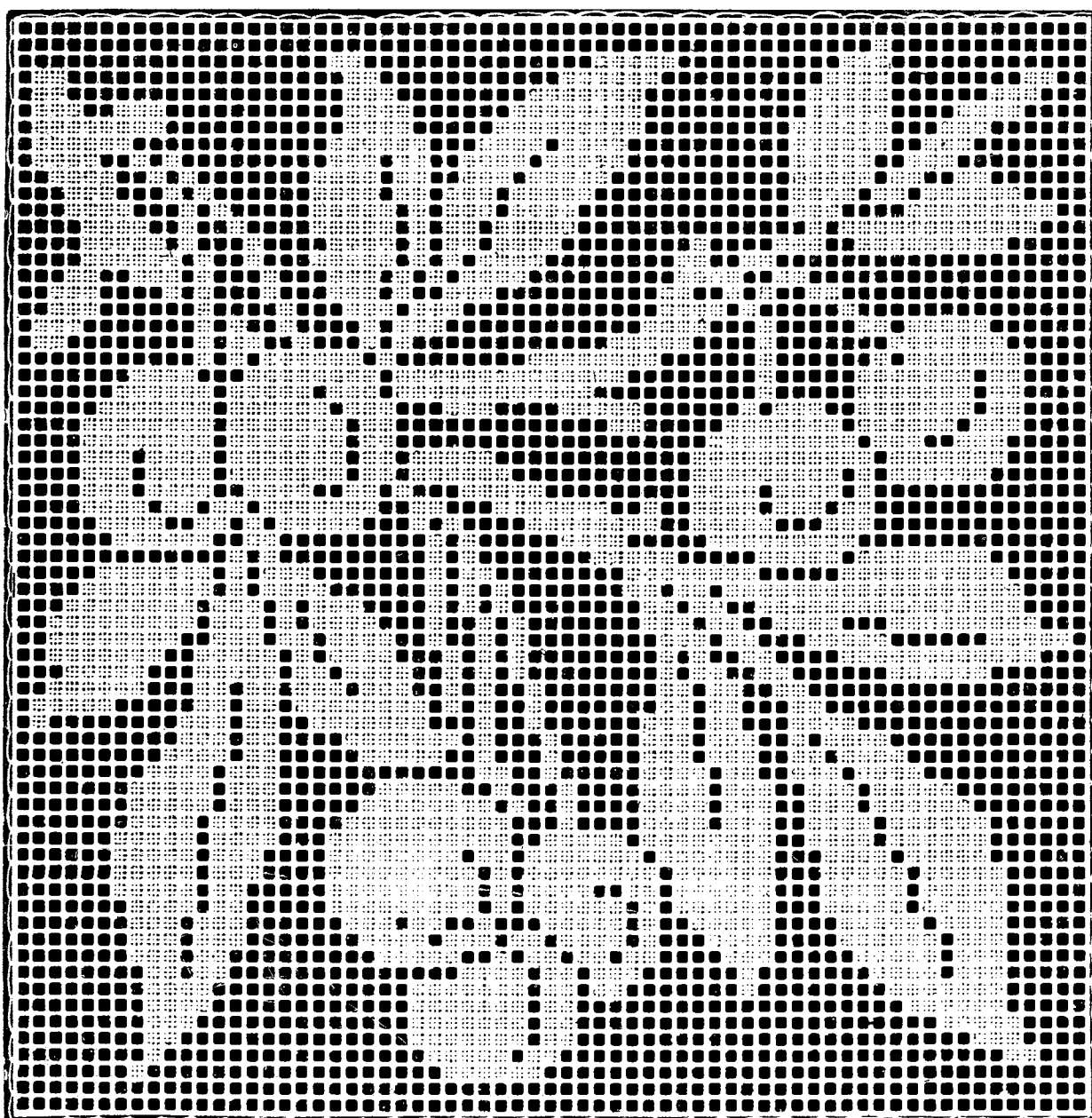

N° 20. — 66 Mailles.

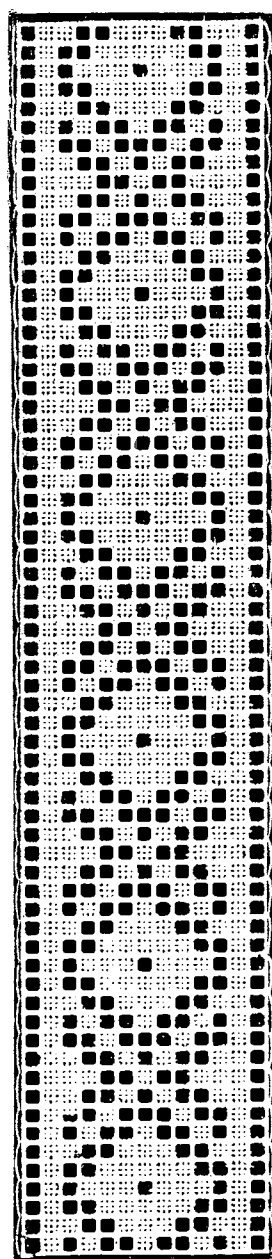

N° 22. — 13 Mailles.

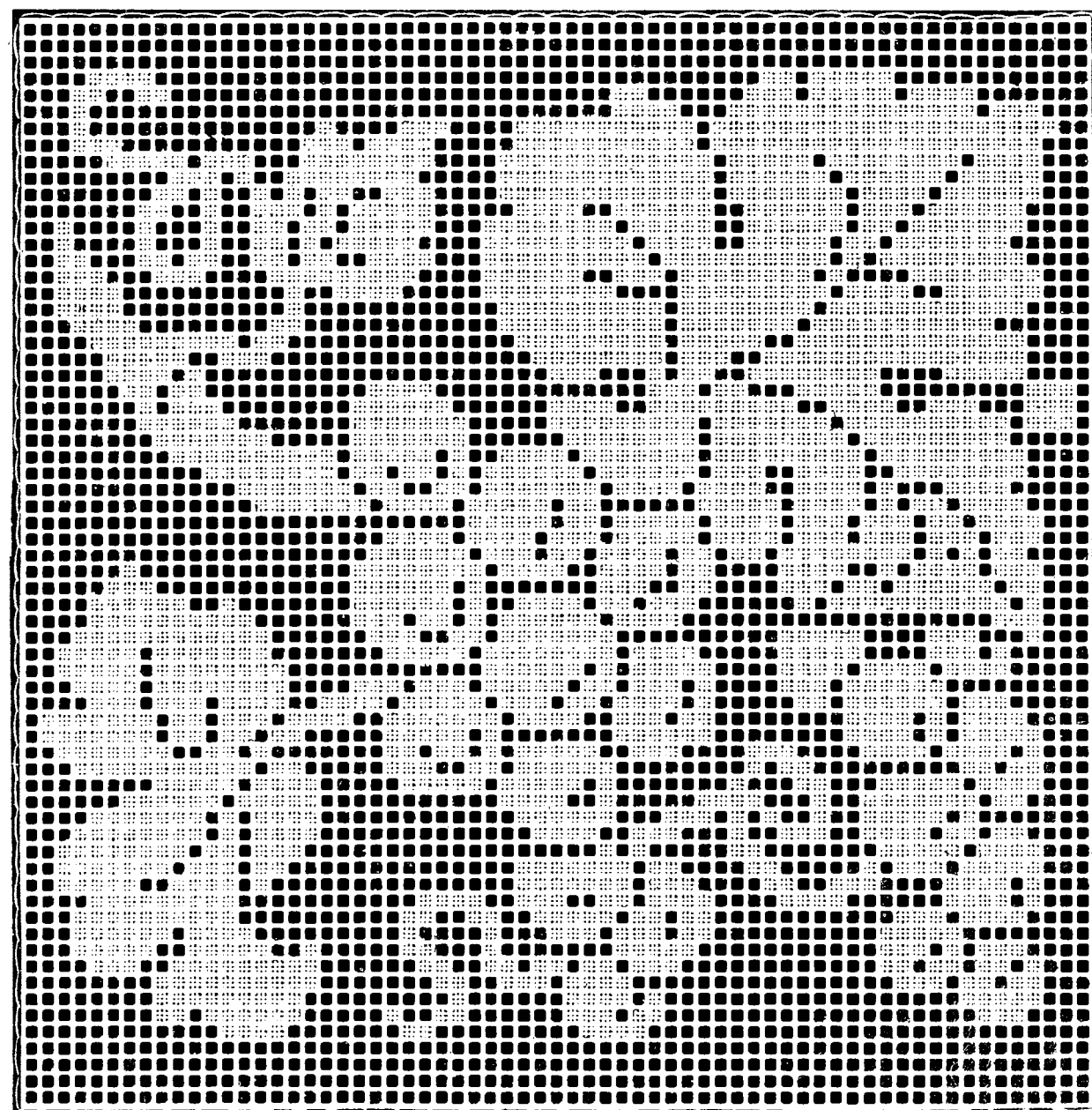

N° 21. — 66 Mailles.

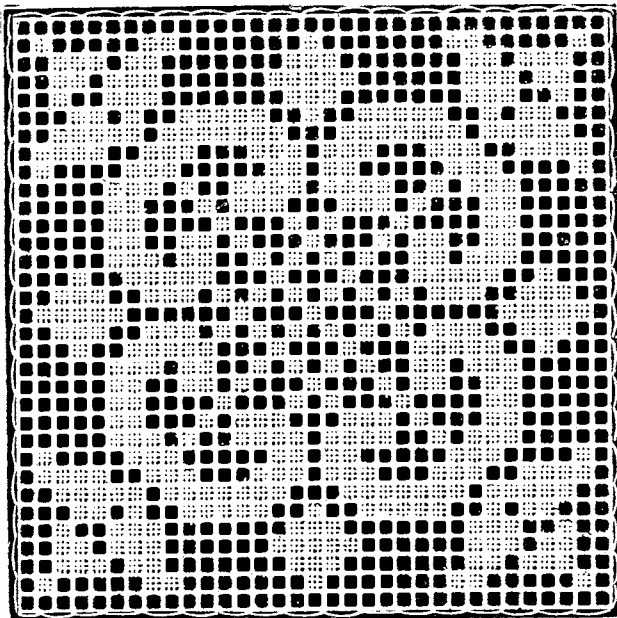

N° 23. — 33 Mailles.

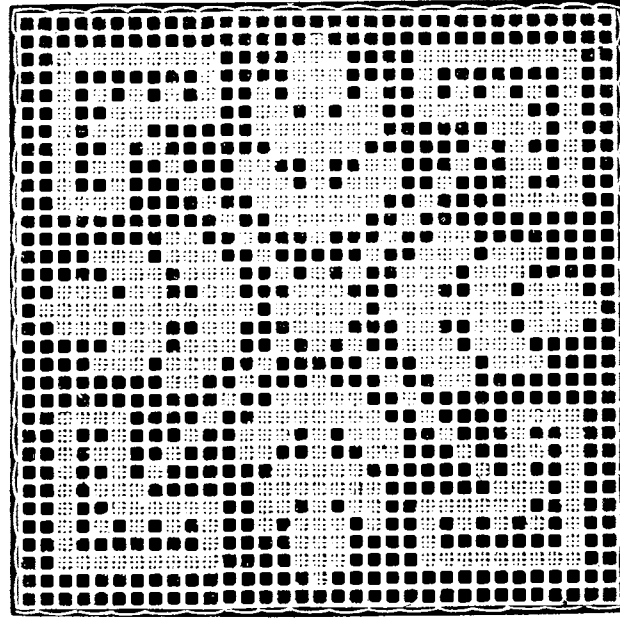

N° 24. — 33 Mailles.

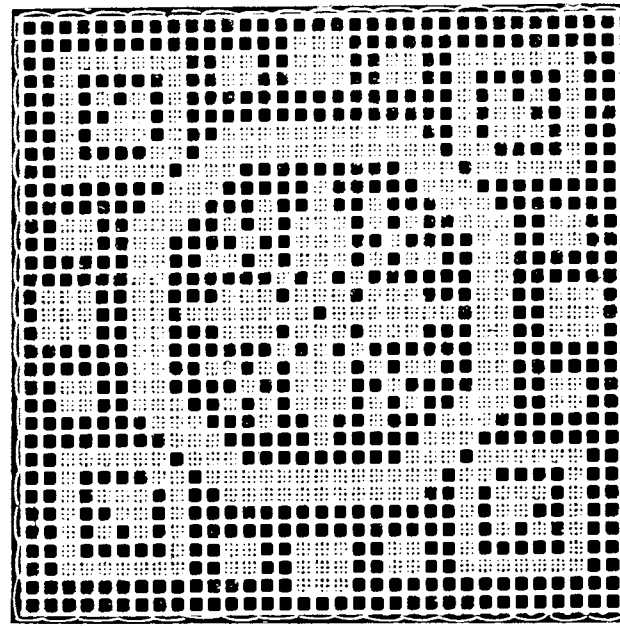

N° 25. — 33 Mailles.

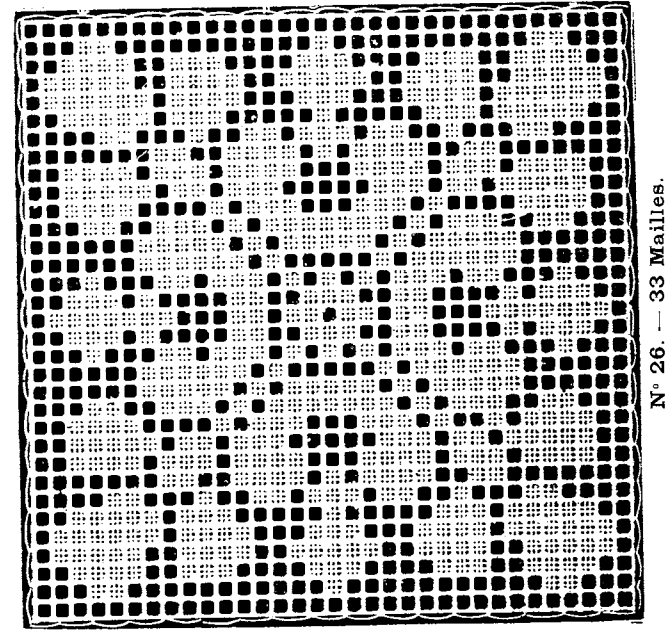

N° 26. — 33 Mailles.

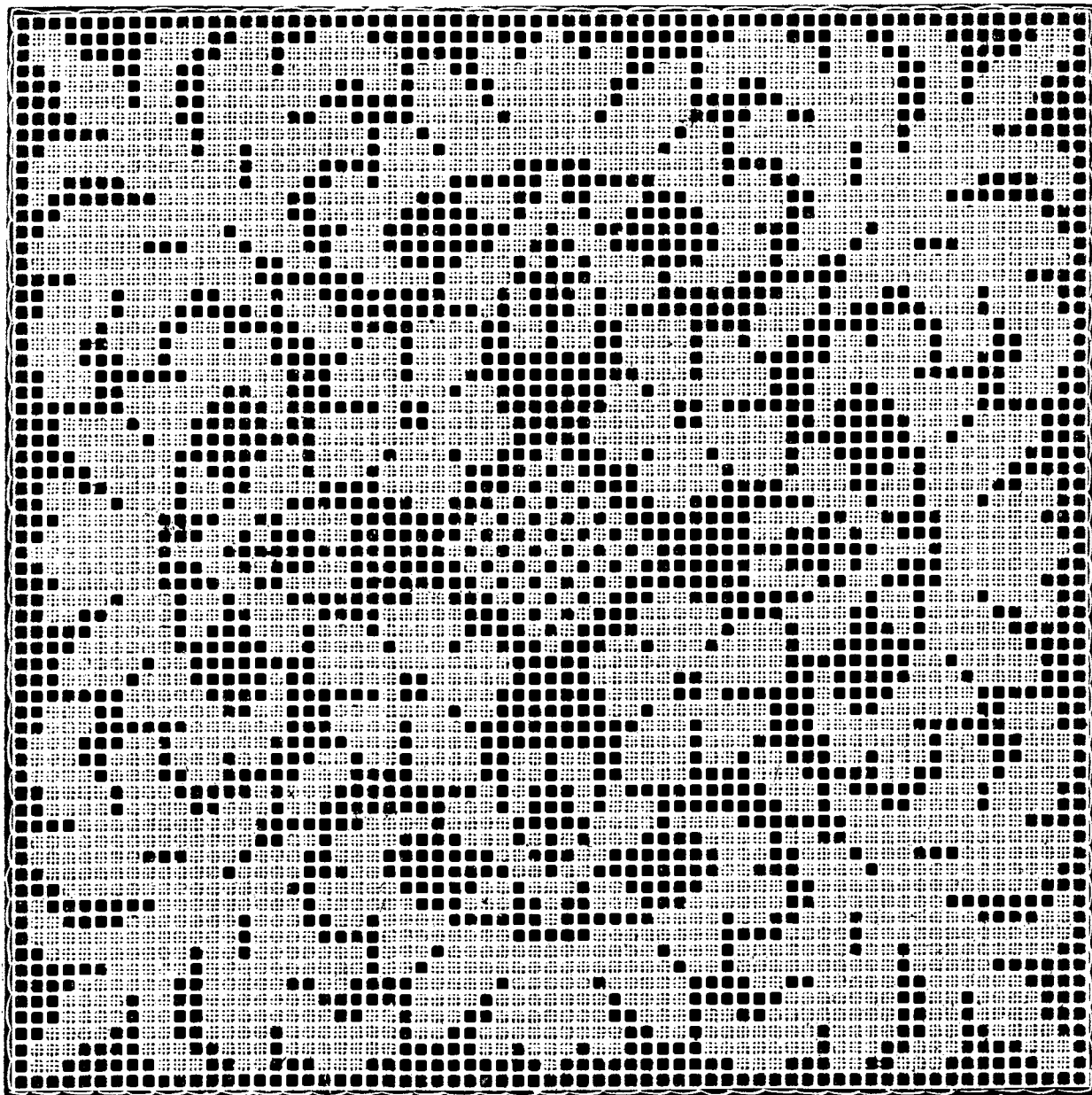

N 27. — 67 Mailles.

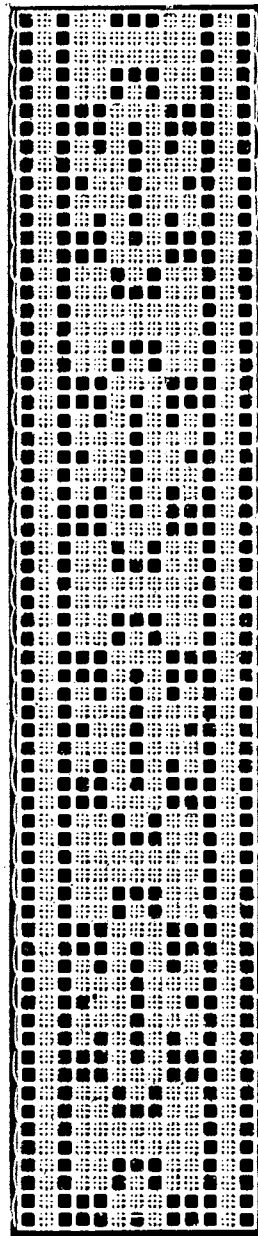

N° 29. — 13 Mailles.

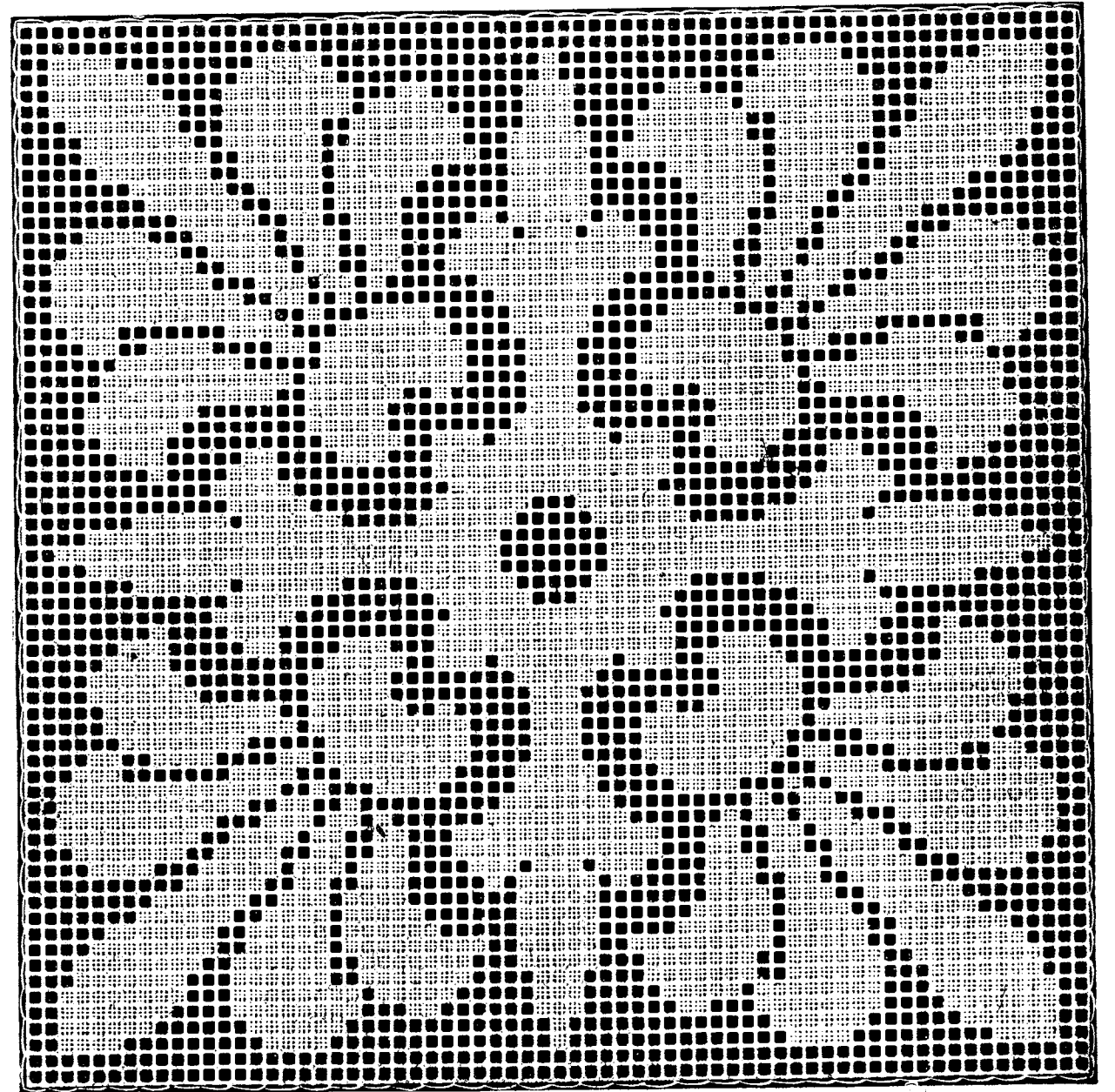

N° 28 — 67 Mailles.

N° 30. — 49 Mailles

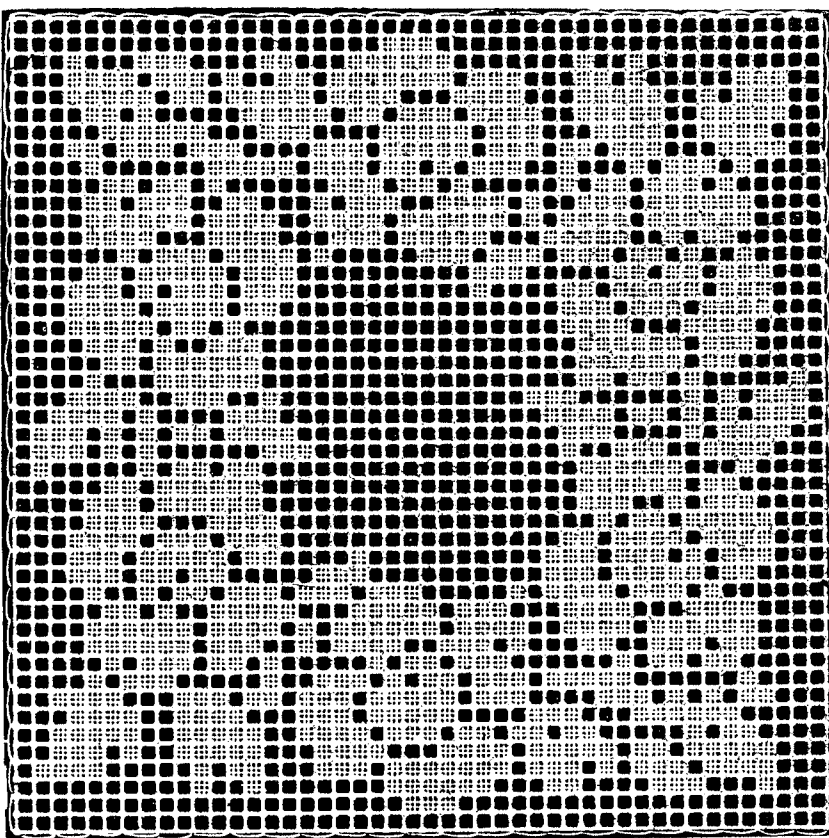
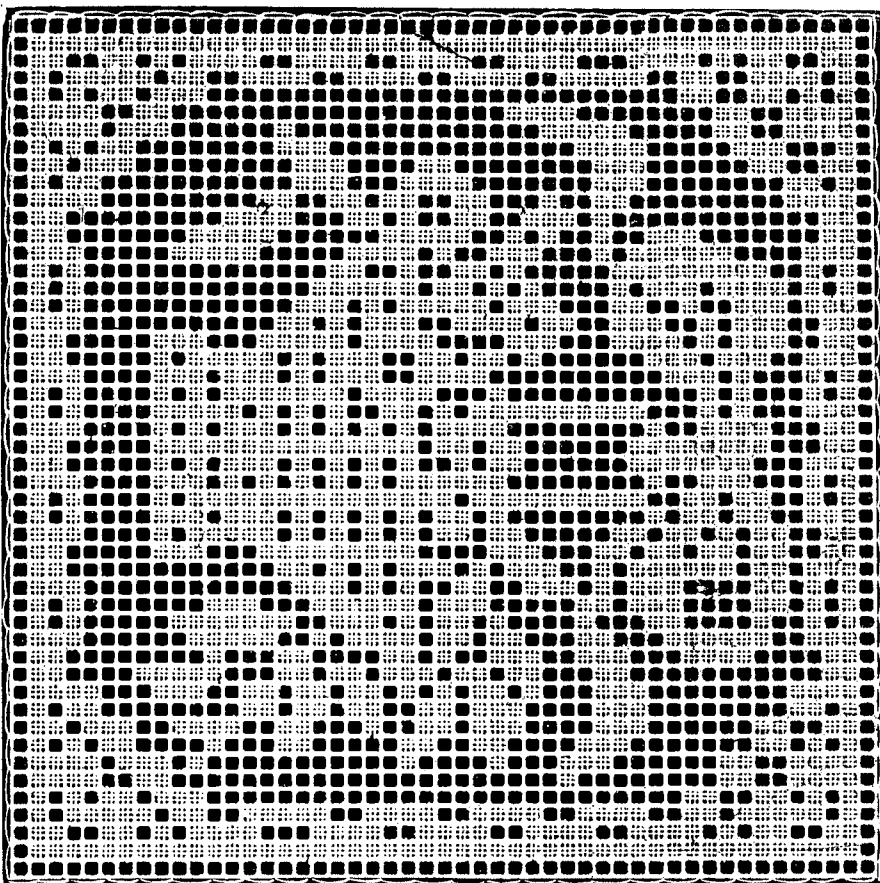

N° 32. — 46 Mailles

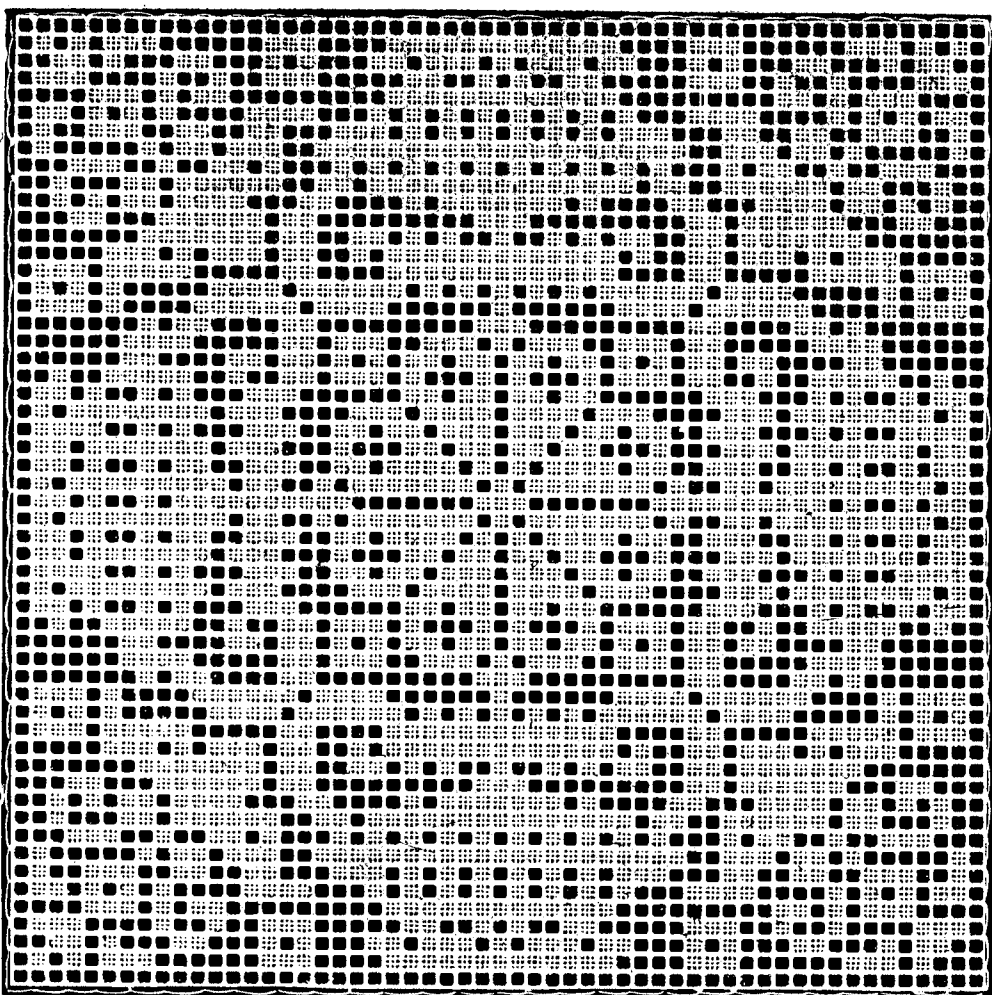

N° 33. — 55 Mailles

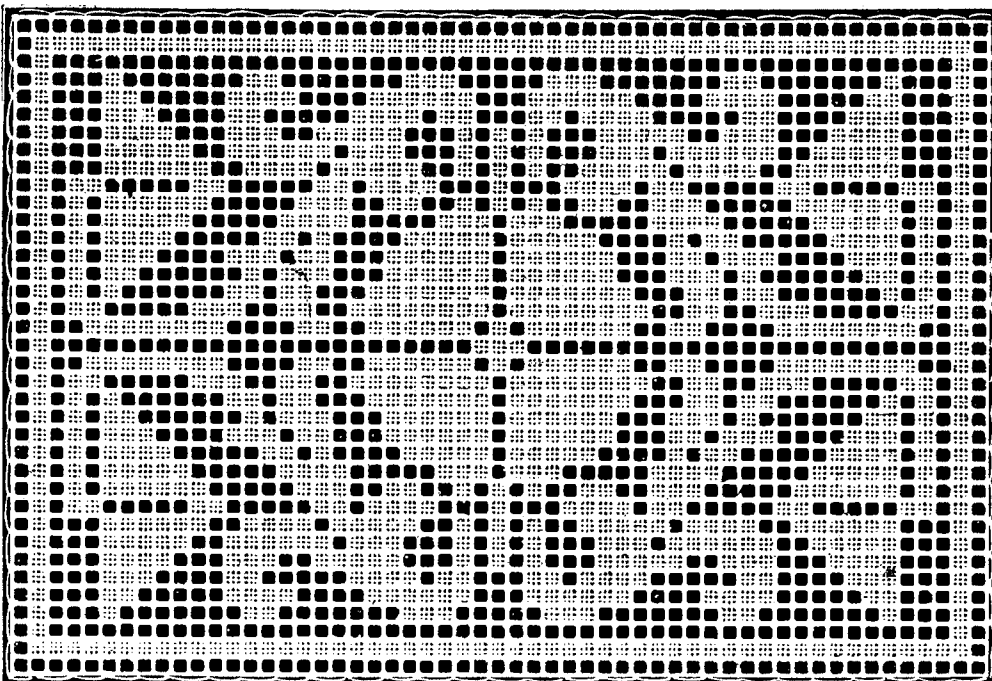

N° 35. — 37 X 55 Mailles

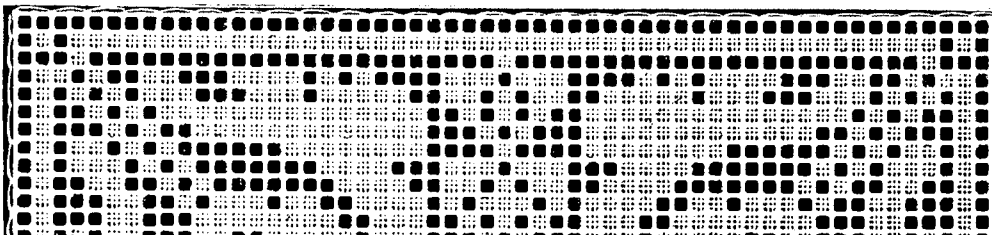

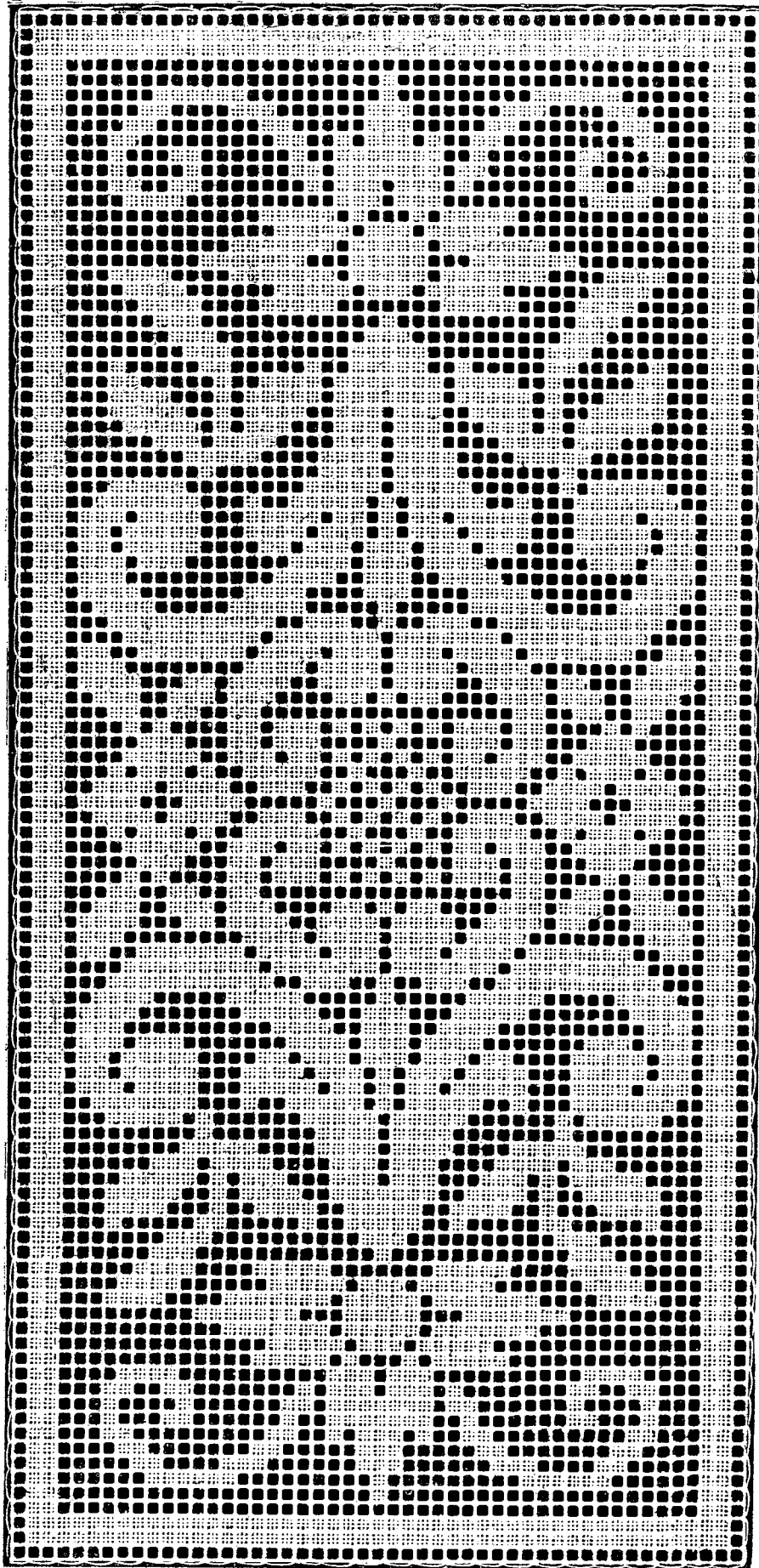

N° 36. — 49×103 Mailles.

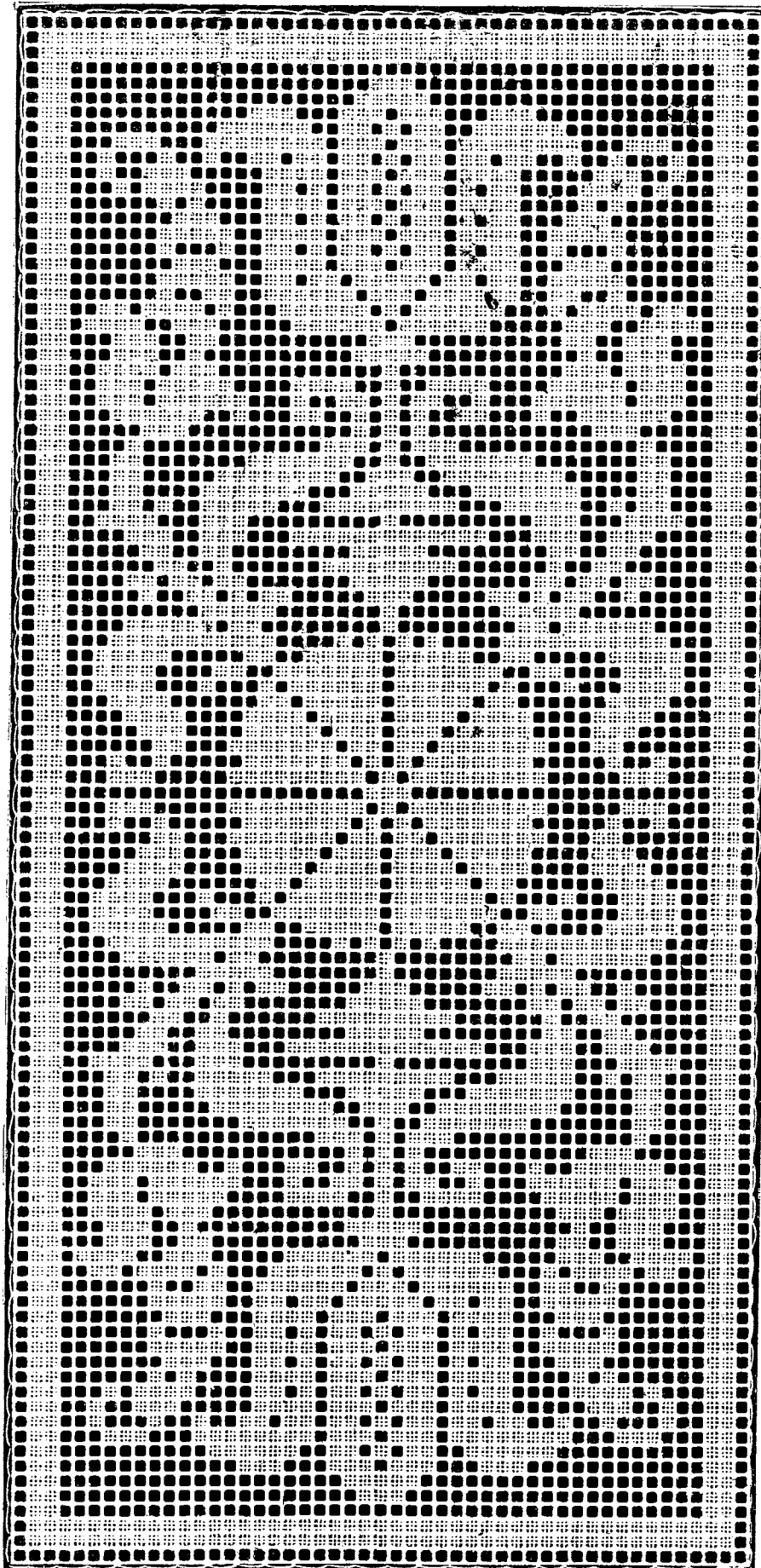

N° 37. — 49×103 Mailles.

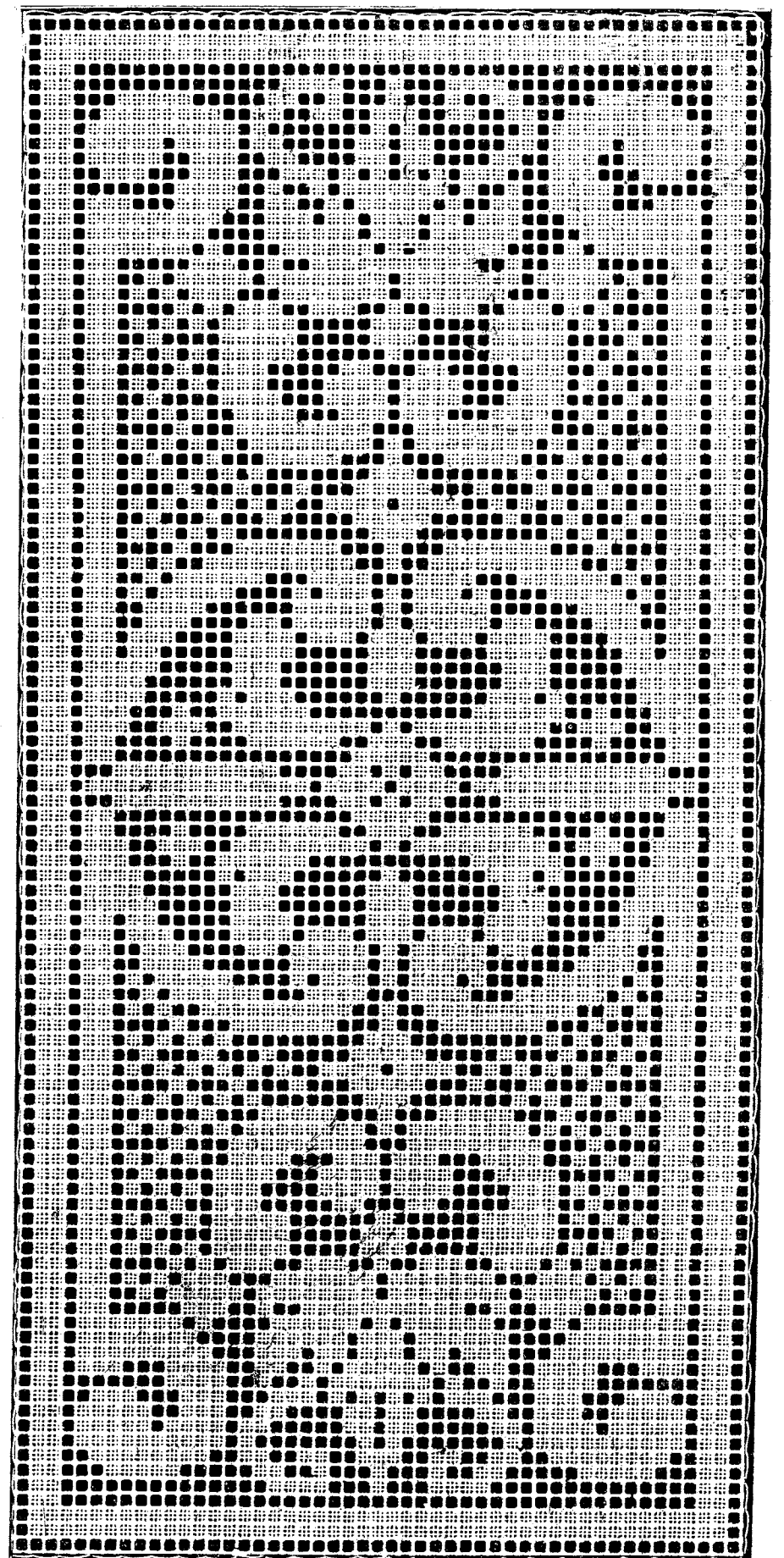

N° 38. — 49×103 Mailles.

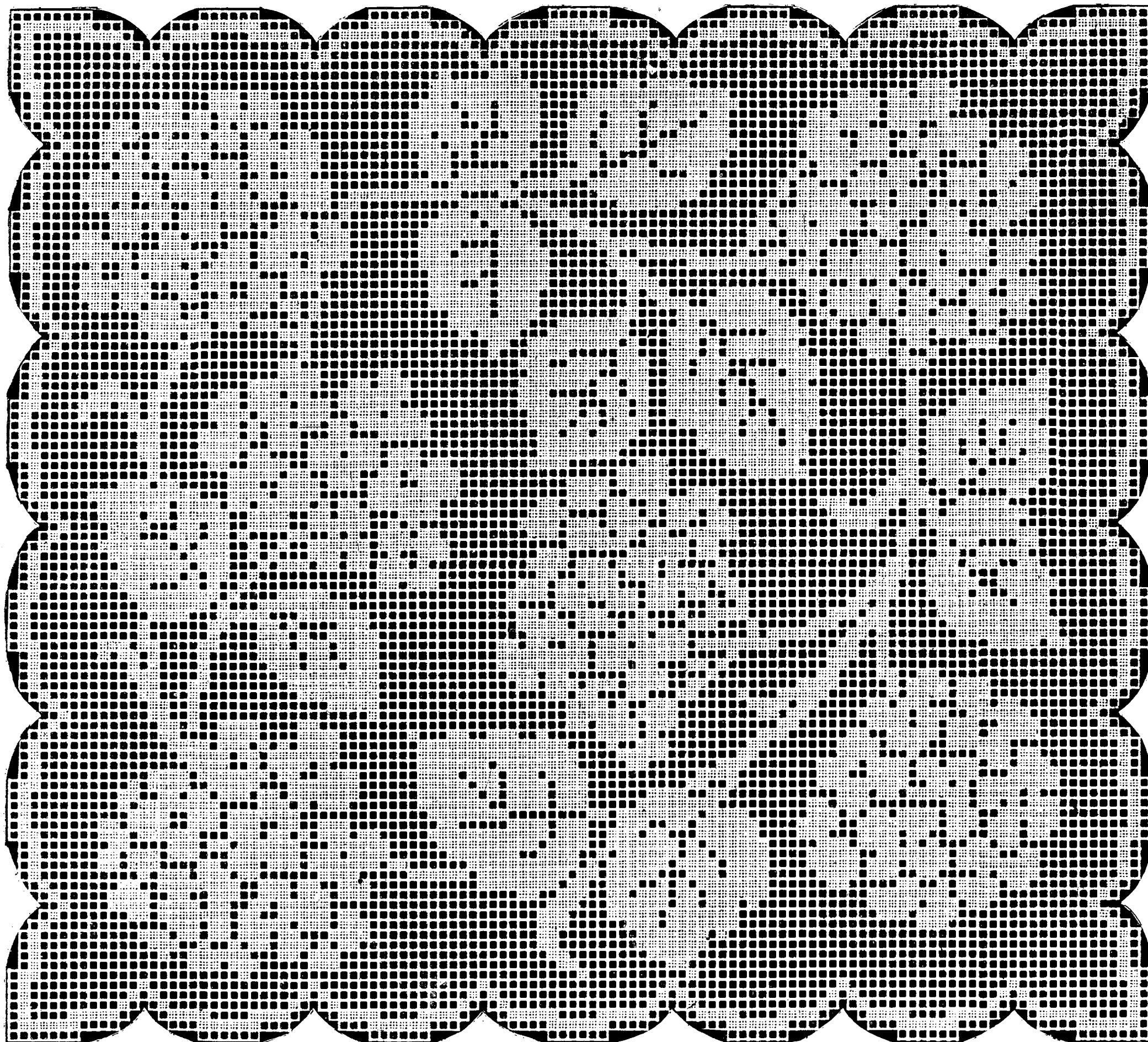

N° 39. — 103 × 114 Mailles.

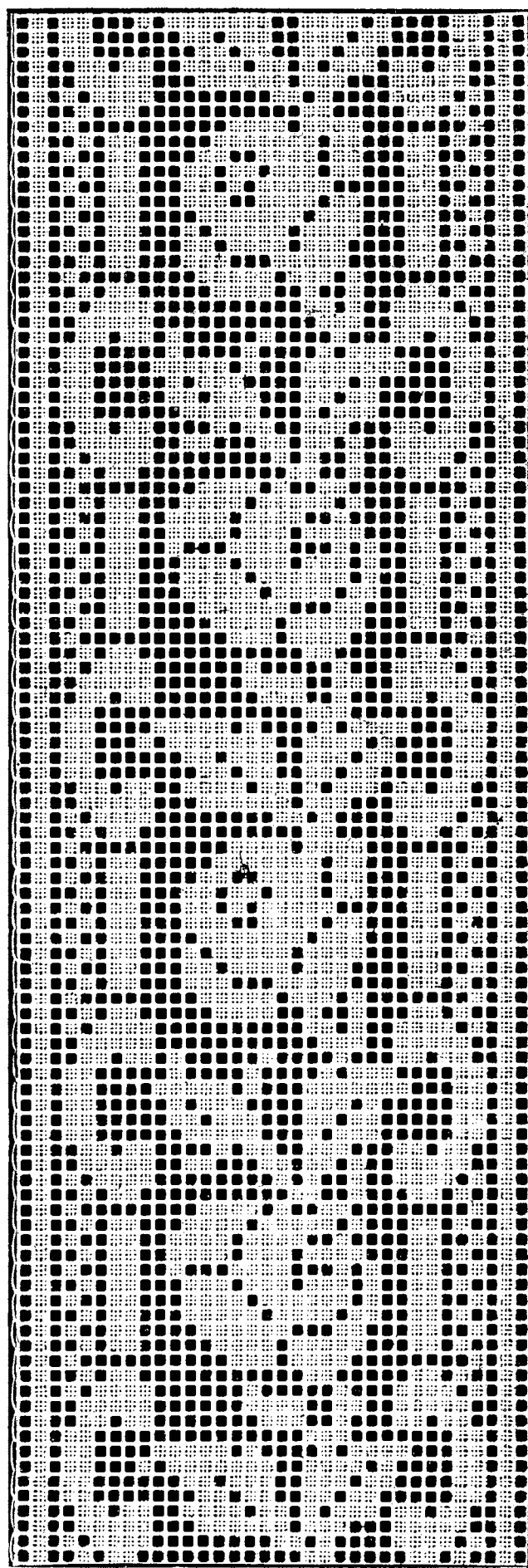

N° 40. — 34 Mailles.

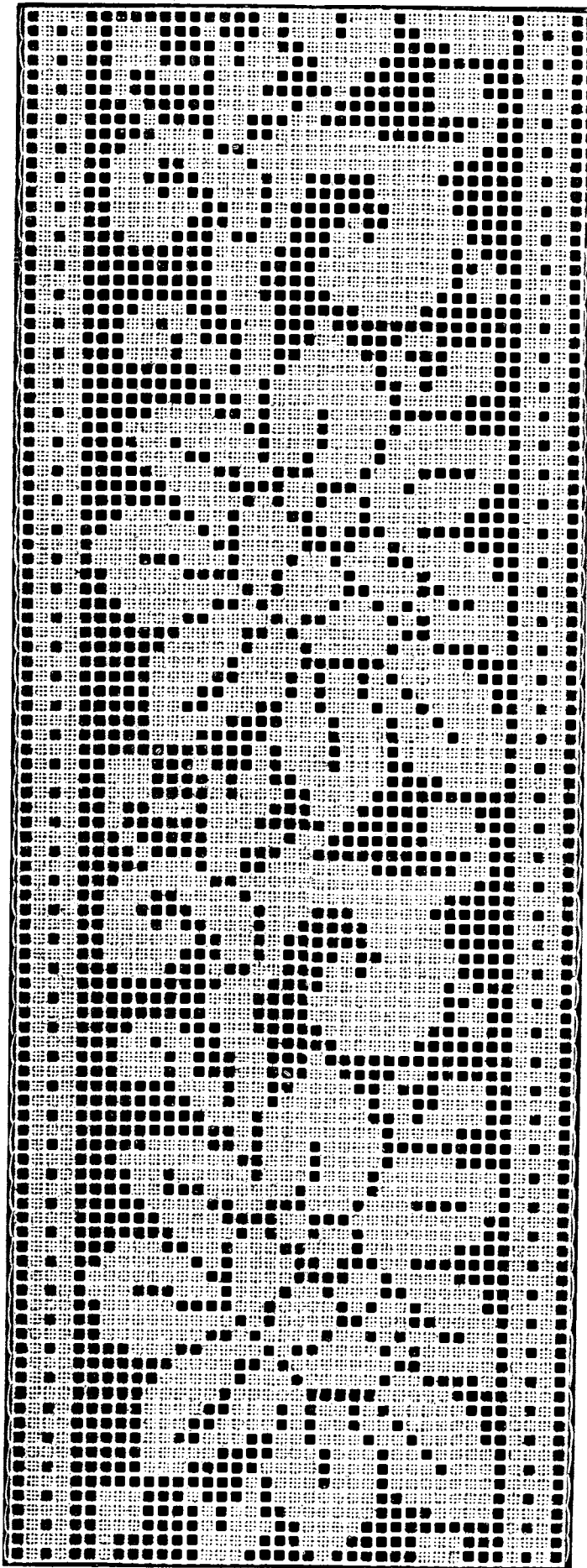

N° 41. — 38 Mailles.

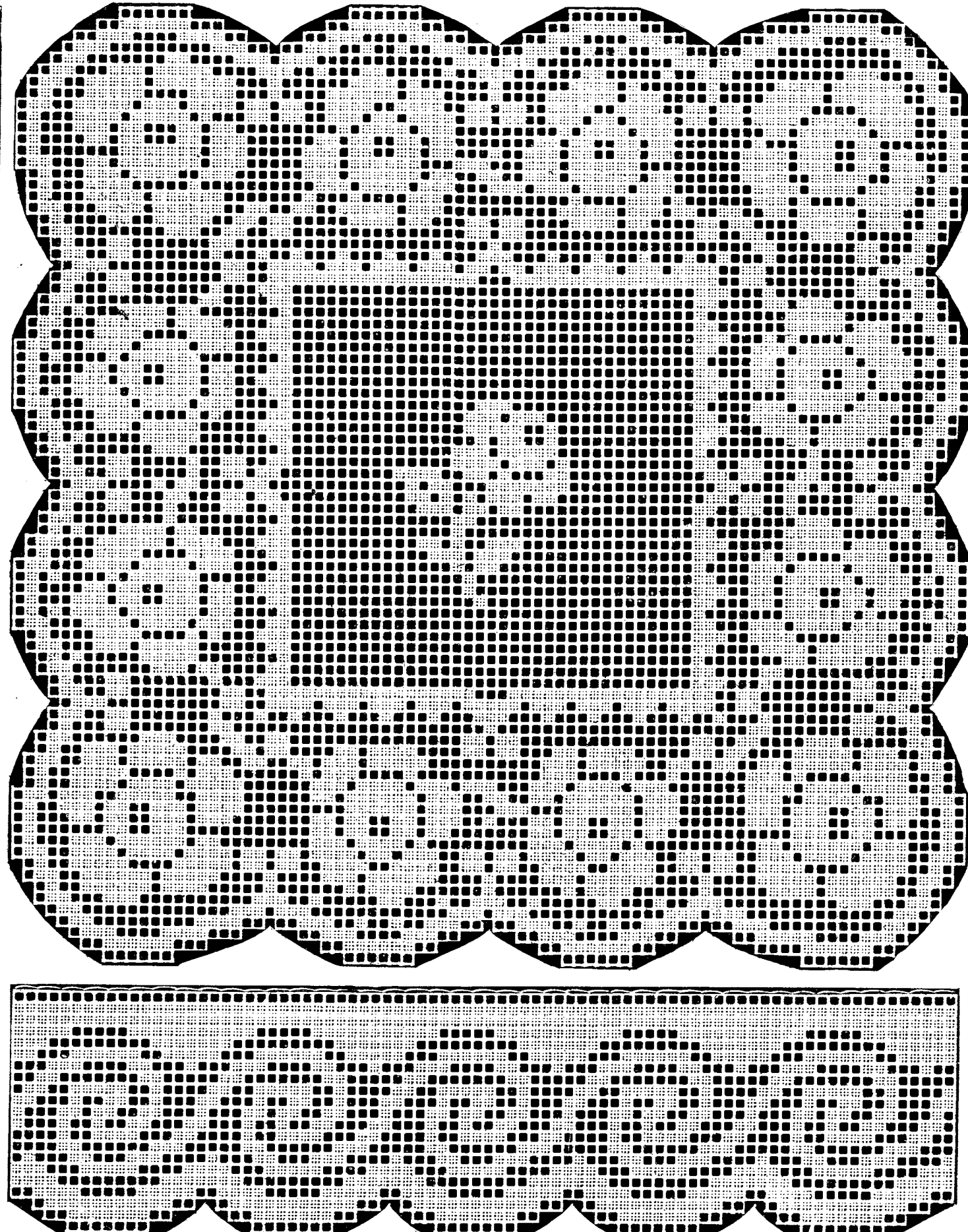

N° 44. — 21 Mailles.

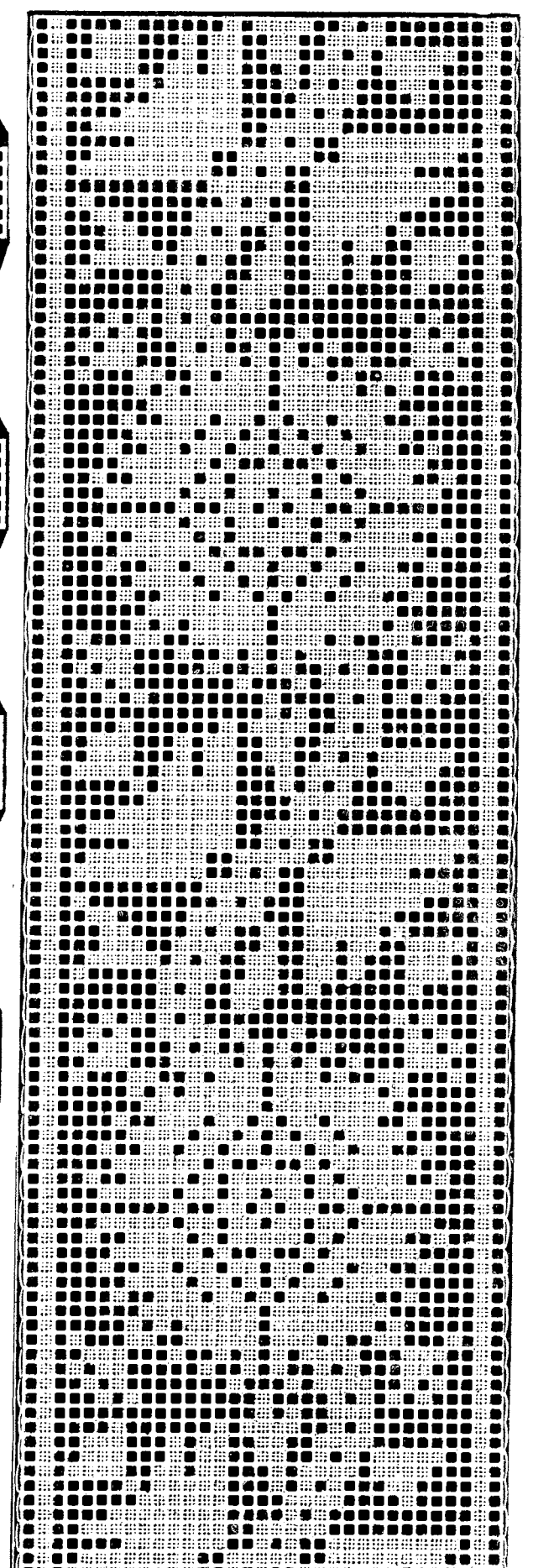

N° 42. — 33 Mailles.

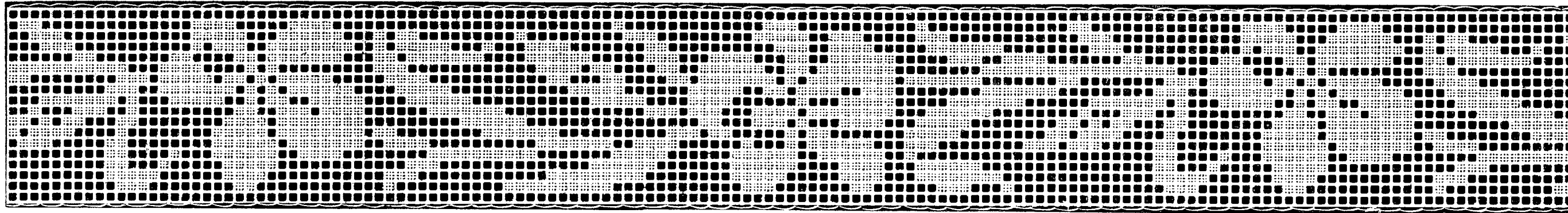

N° 45. — 18 Mailles.

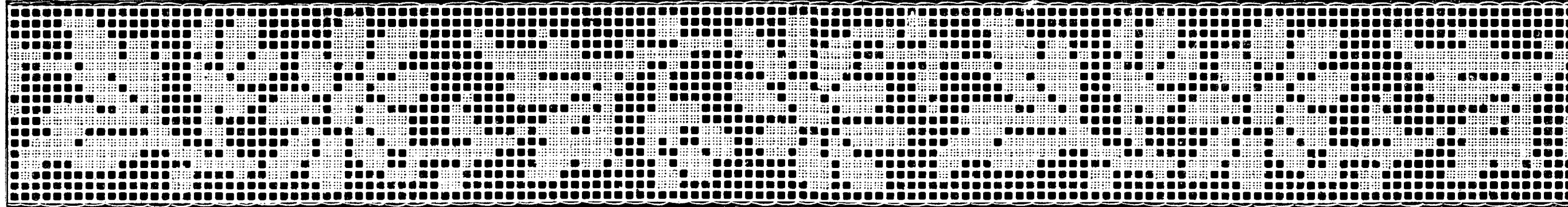

N° 46. — 18 Mailles.

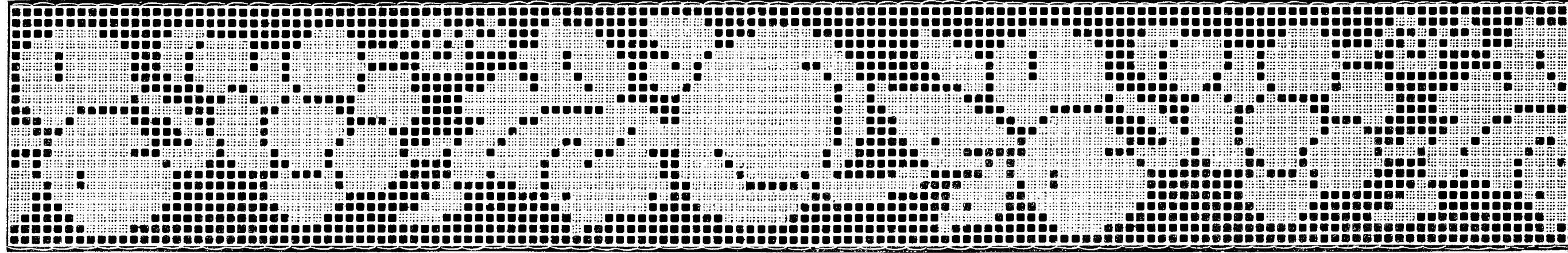

N° 47. — 22 Mailles.

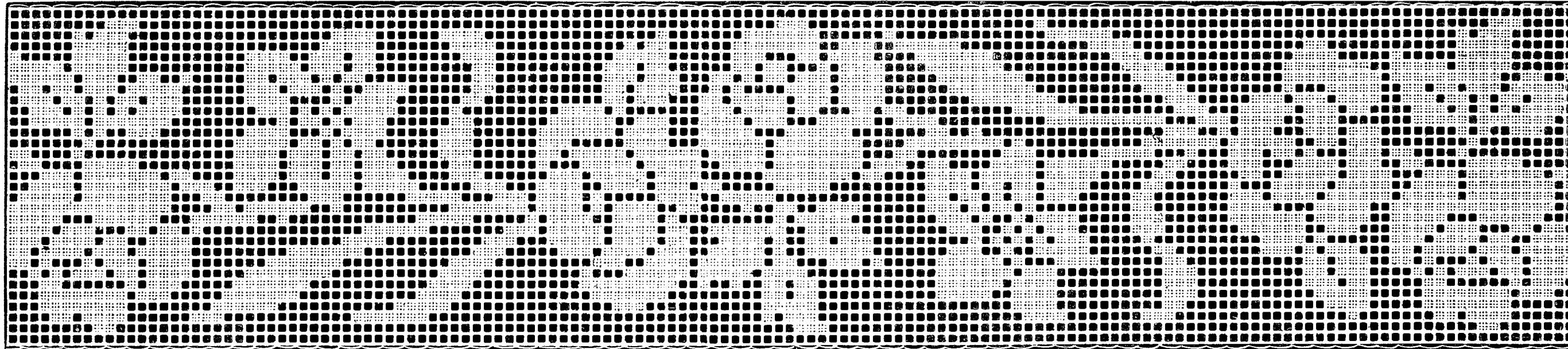

N° 48. — 31 Mailles.